



**28-30  
JANVIER  
2026**

---

MARSEILLE  
PALAIS DU PHARO

# Et toi, comment aurais-tu fait?

Christophe Saint Etienne & Thomas Hovasse

# CONFLITS D'INTÉRÊTS

*Thomas Hovasse*

*Lectures – workshop: Boston, Abbott, Edwards, Medtronic.*

*C Saint Etienne*

*Proctoring Edwards, Abbott, Medtronic, Asahi, Biotronik*

# CAS NUMERO 1



# CAS NUMERO 1



# CAS NUMERO 1



# CAS NUMERO 1



# CAS NUMERO 1



# CAS NUMERO 1



# CAS NUMERO 1

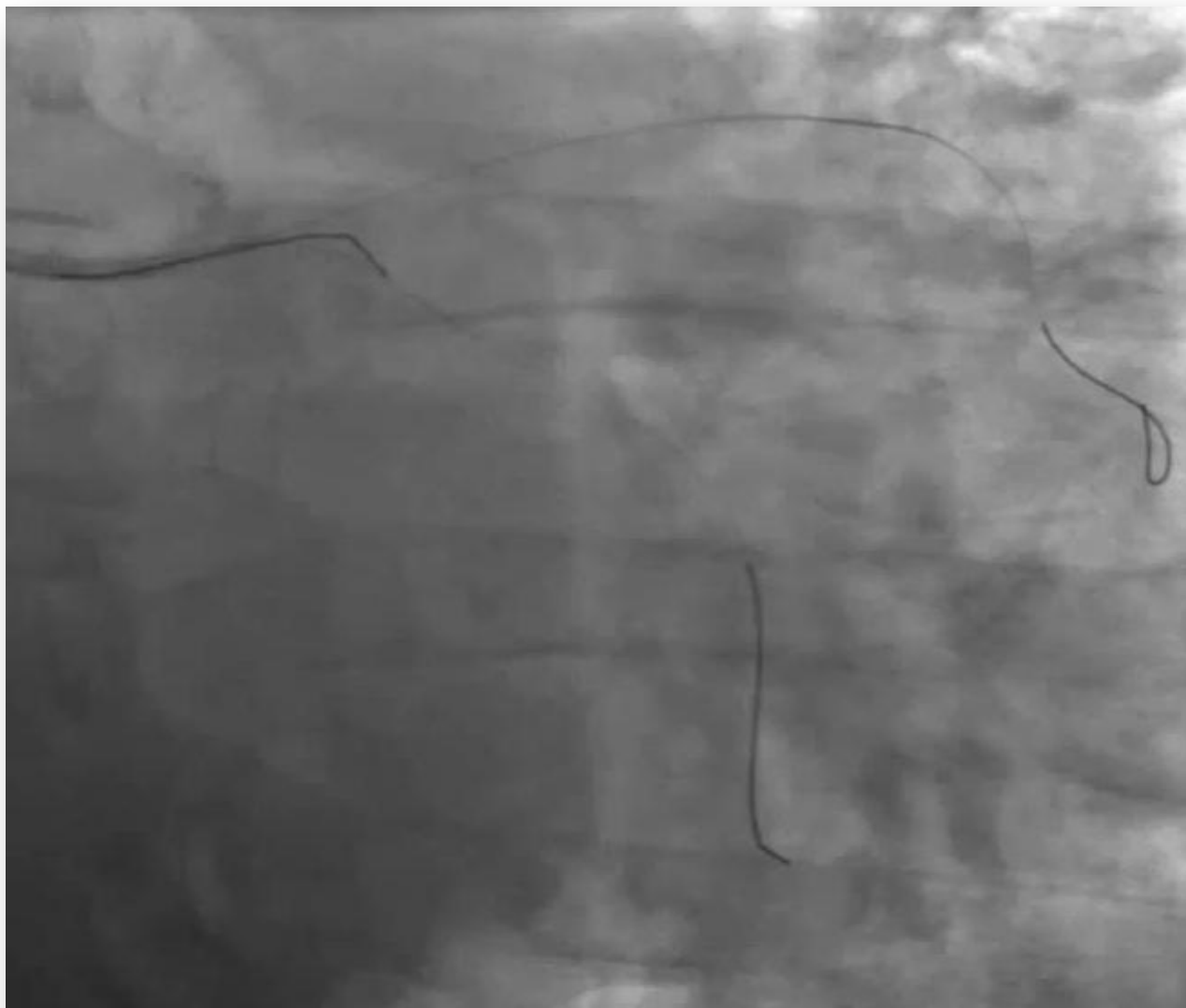

# CAS NUMERO 1

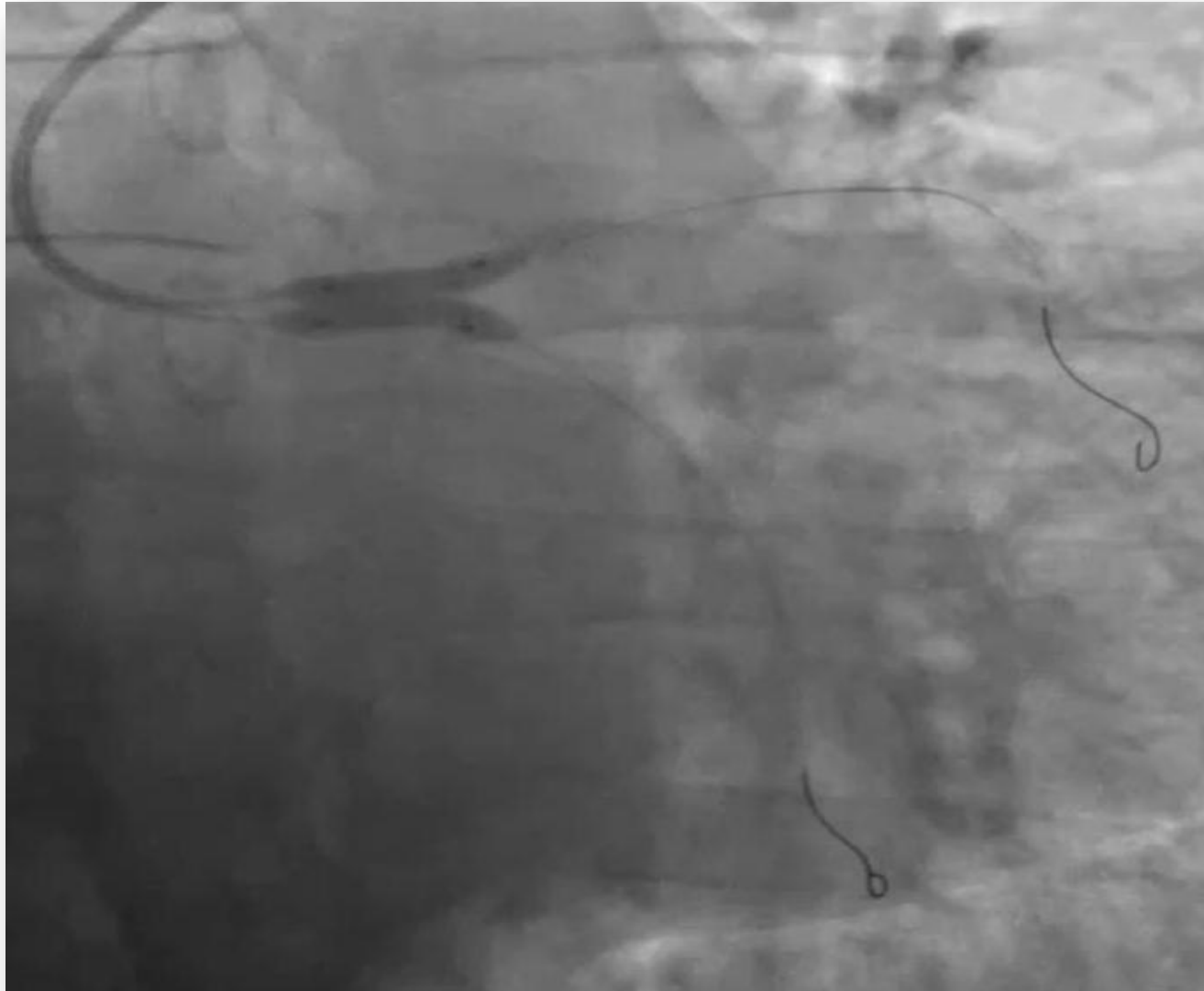

# CAS NUMERO 1

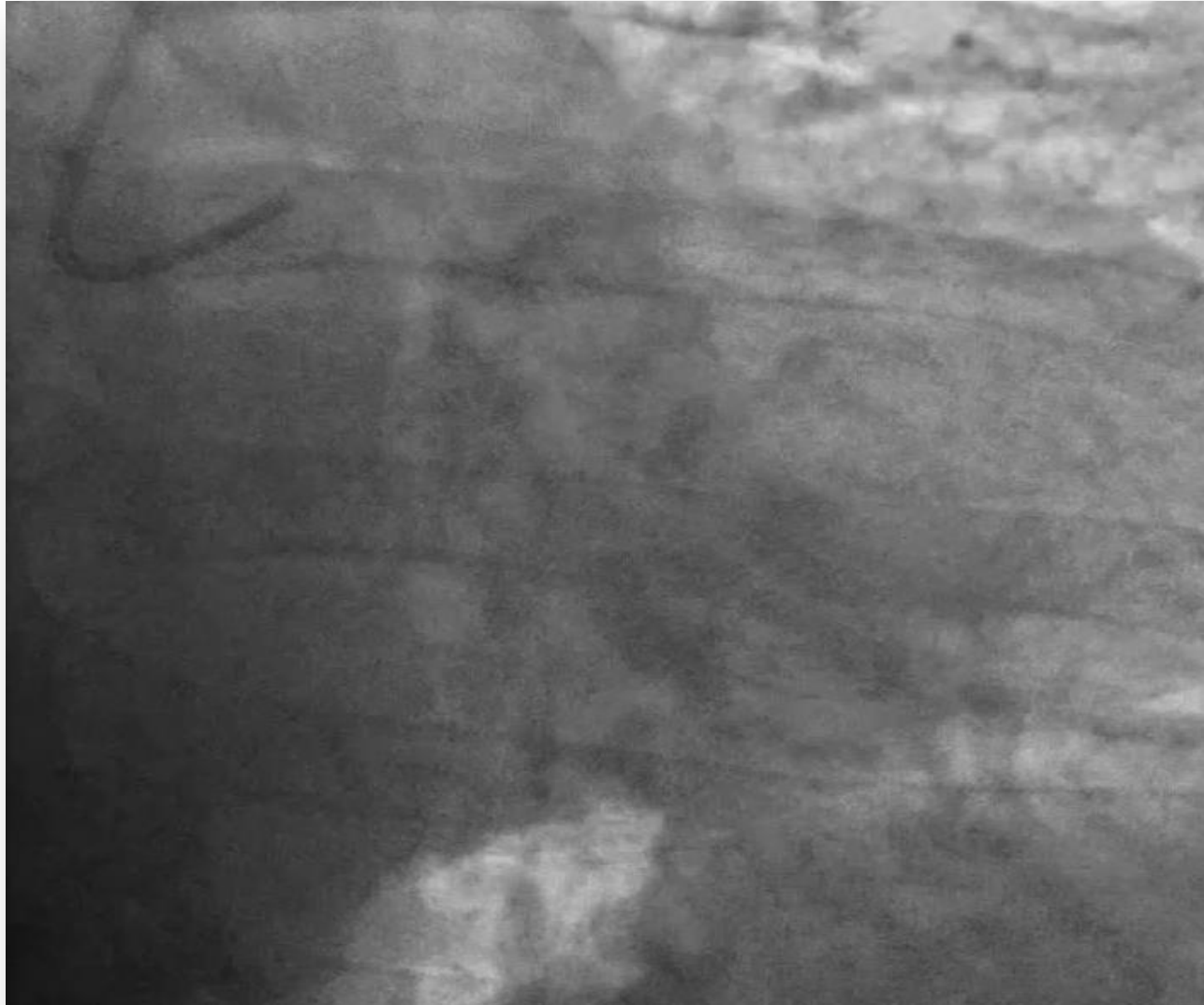

# 2<sup>ème</sup> CAS : homme de 42 ans

Consulte pour bilan CV

FDR : dyslipidémie familiale, père ponté à 48 ans.

Asymptomatique.

# Scanner

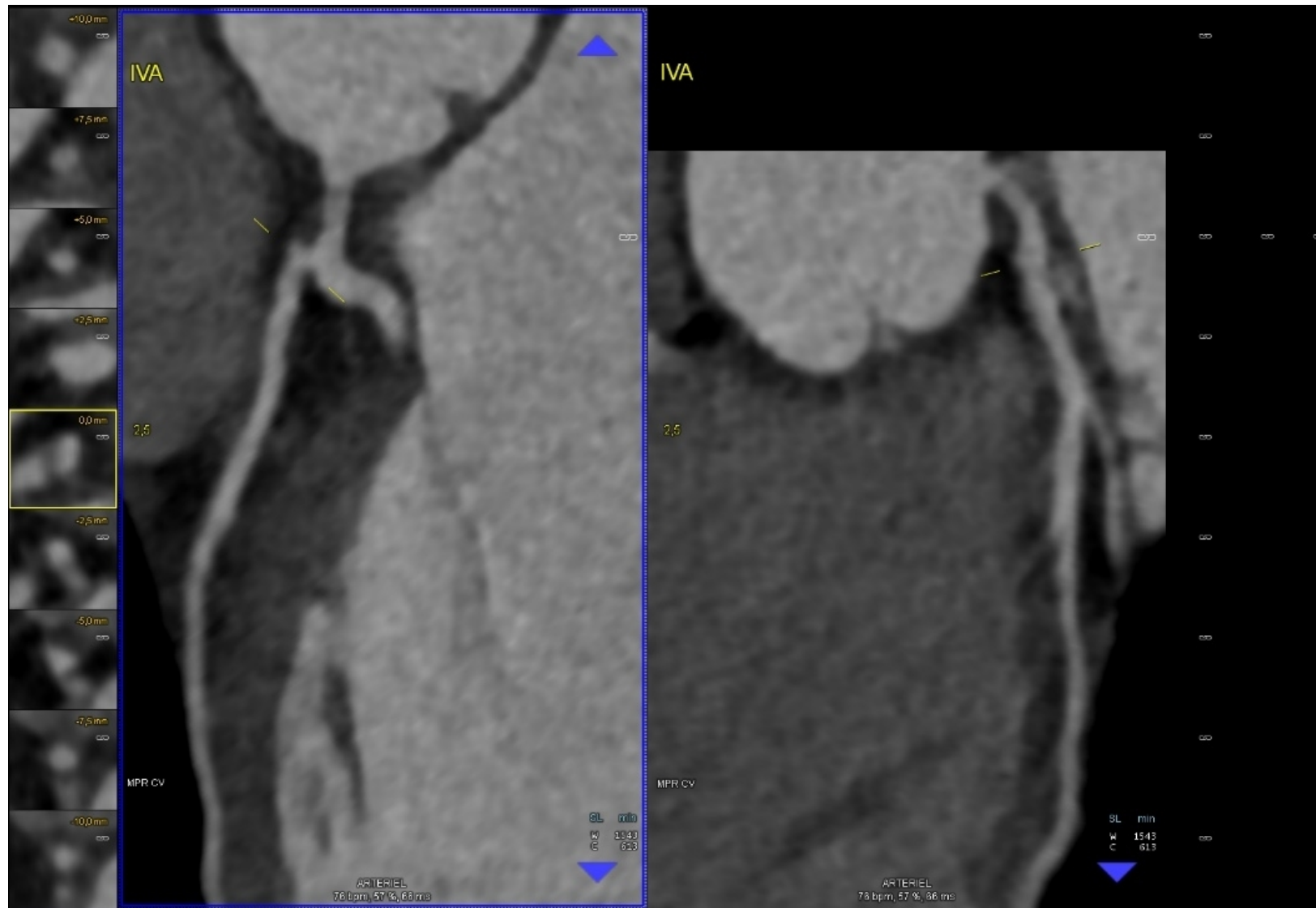

- Sténose significative estimée à 50-70% sur plaque mixte de l'IVA ostiale
- Sténose estimée à 50% sur longue plaque molle du TC

# Coronarographie

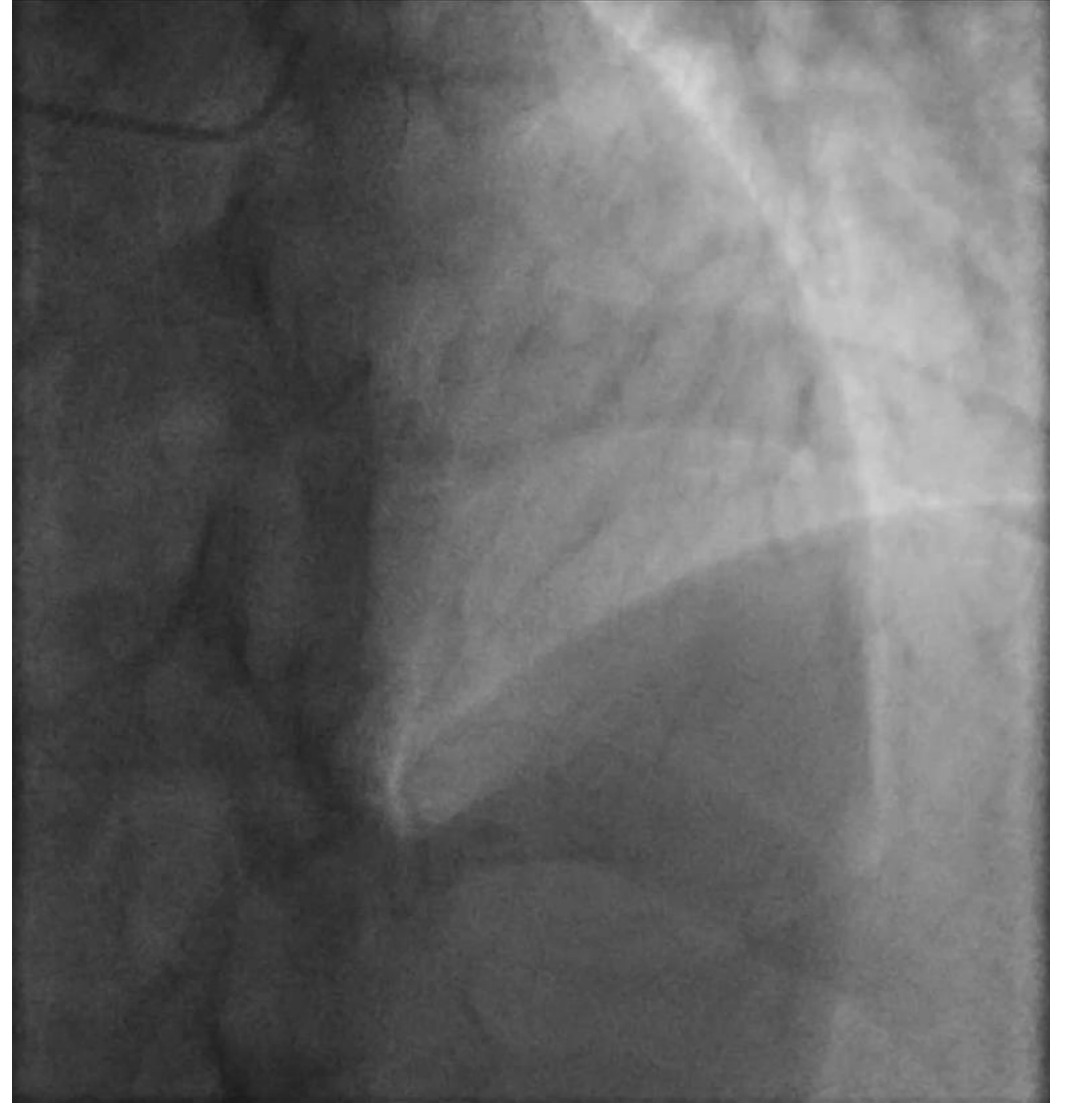
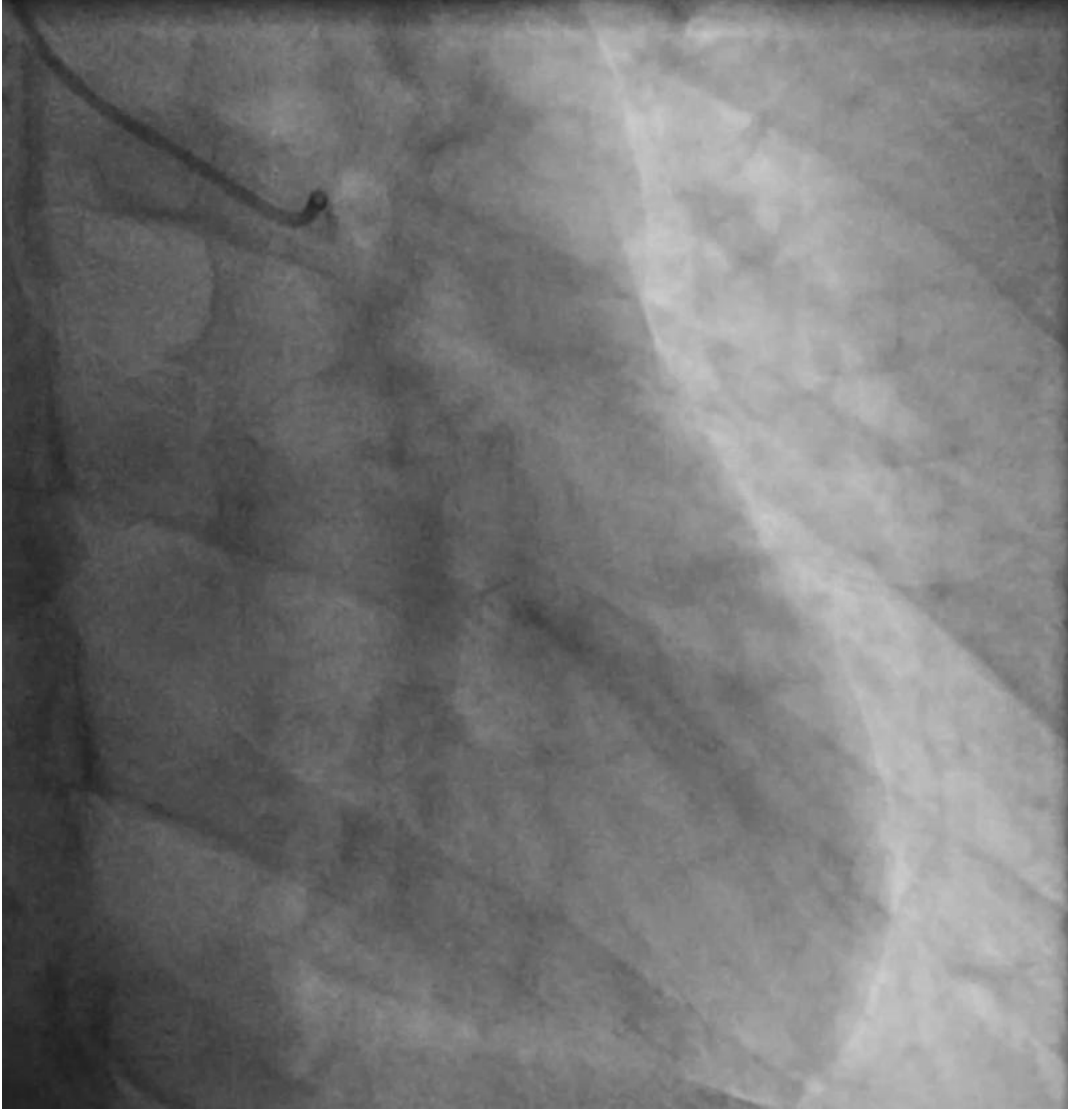

# Coronarographie

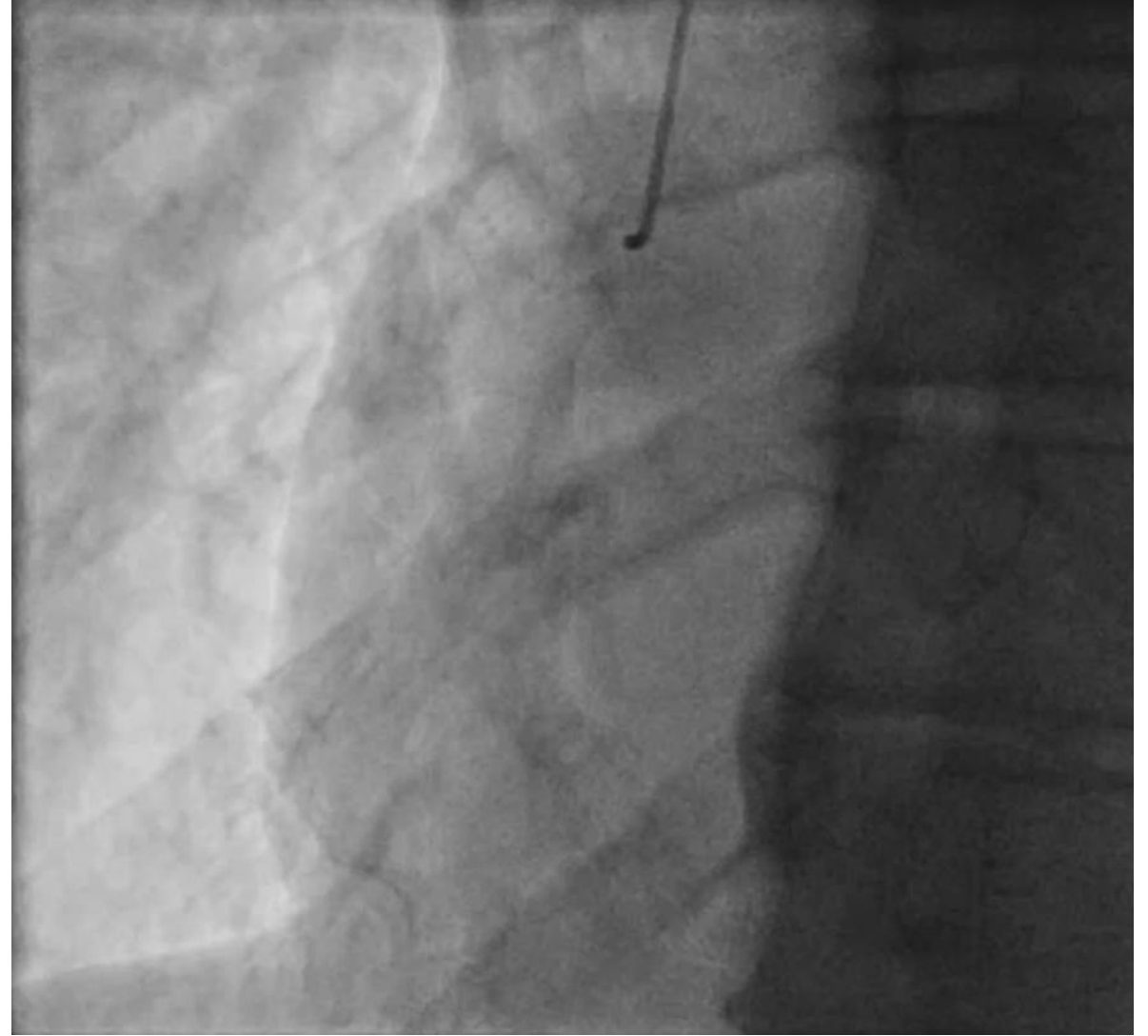

**Et toi,  
Comment aurais-tu fait ?**



# Angioplastie

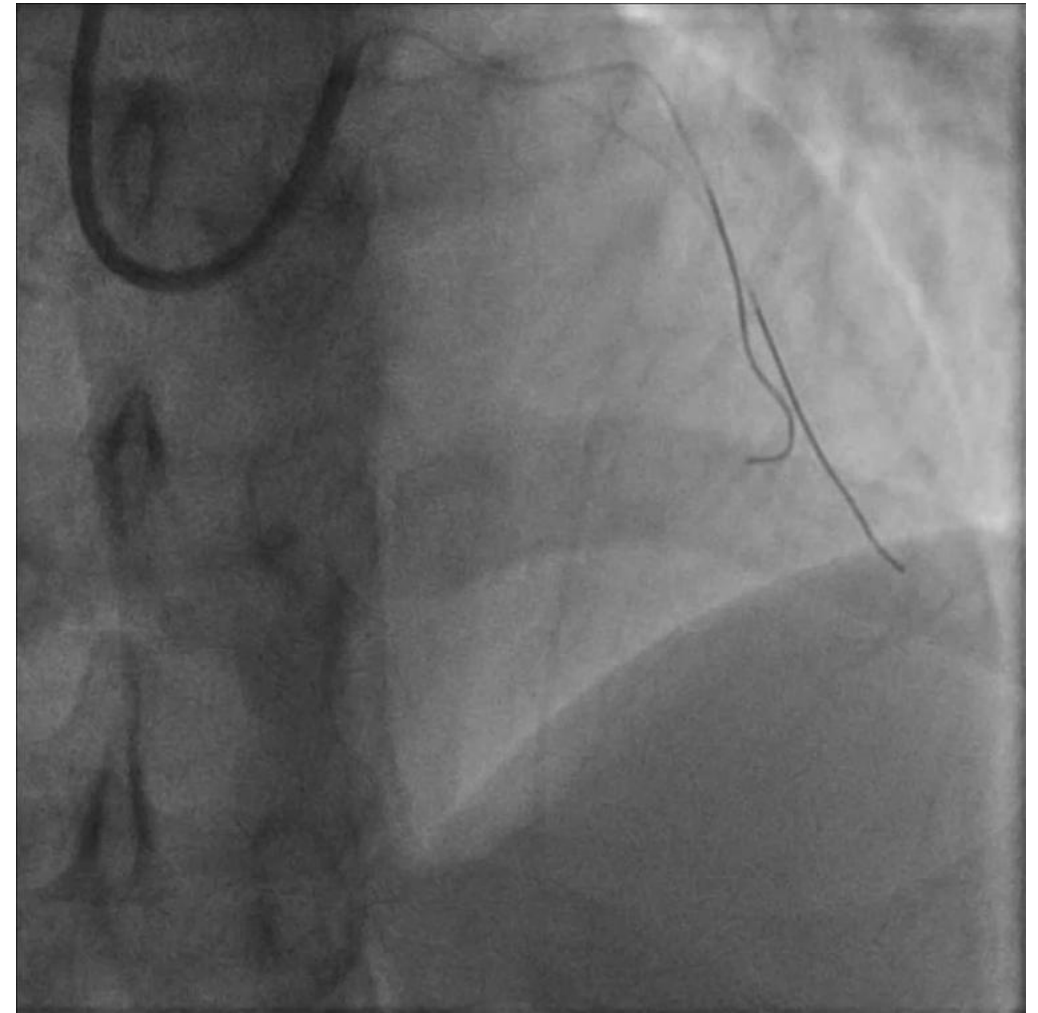
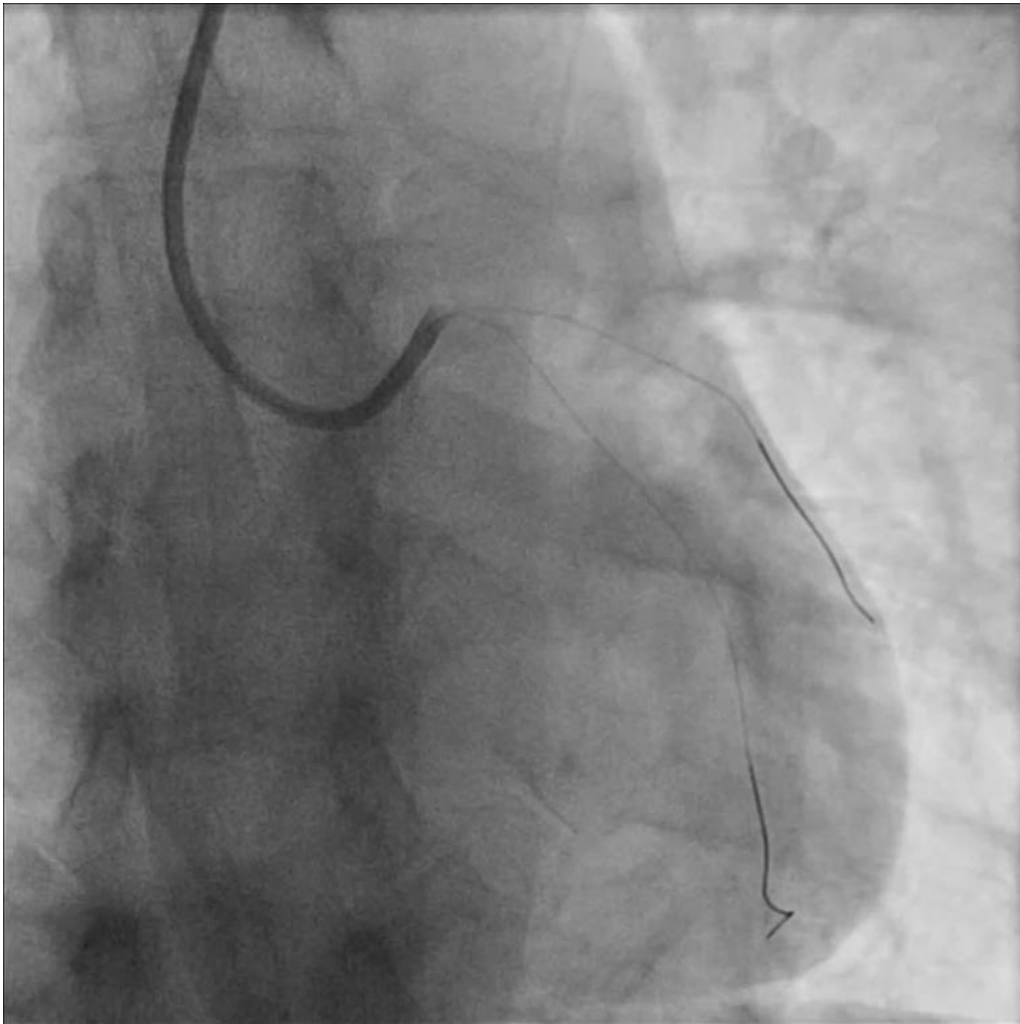

EBU 7 Fr  
2 guides Sion/Sion blue

# Angioplastie

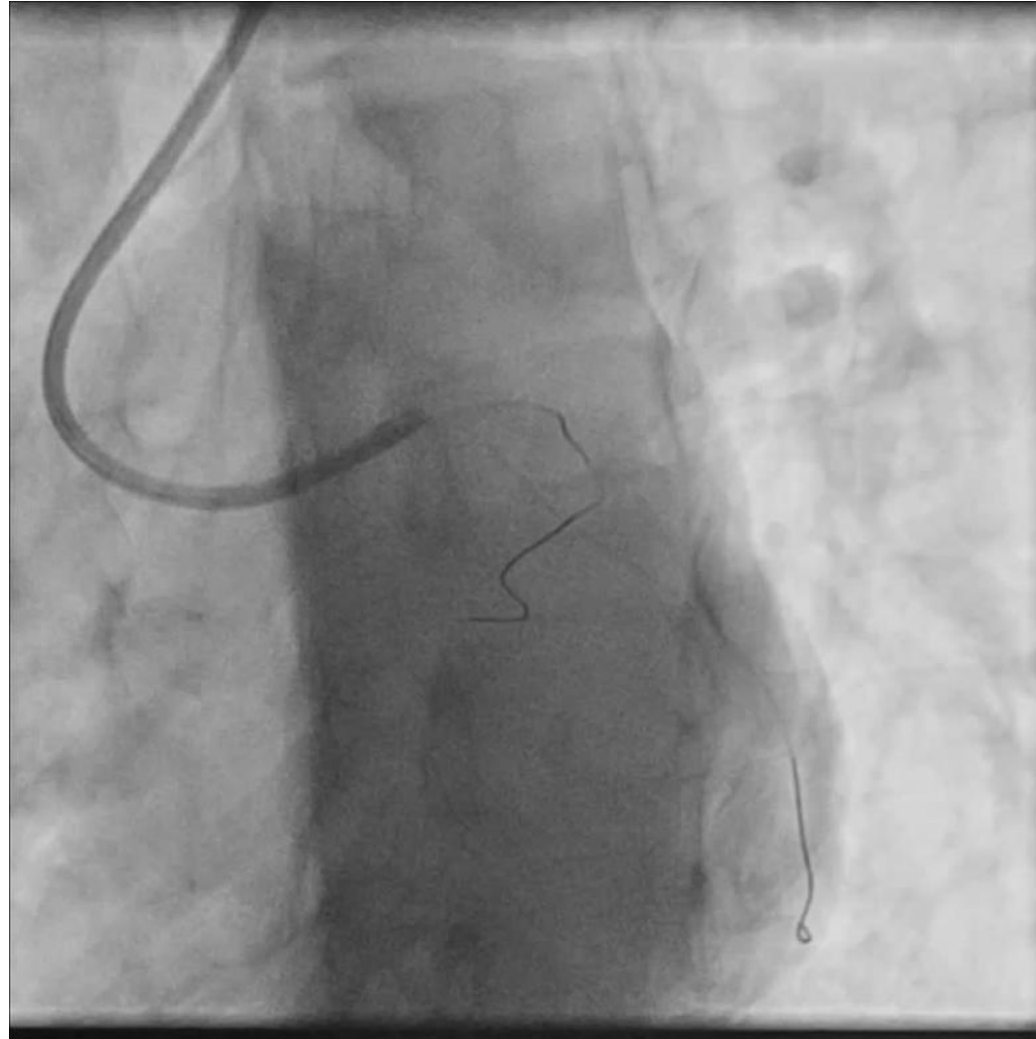

# IVUS

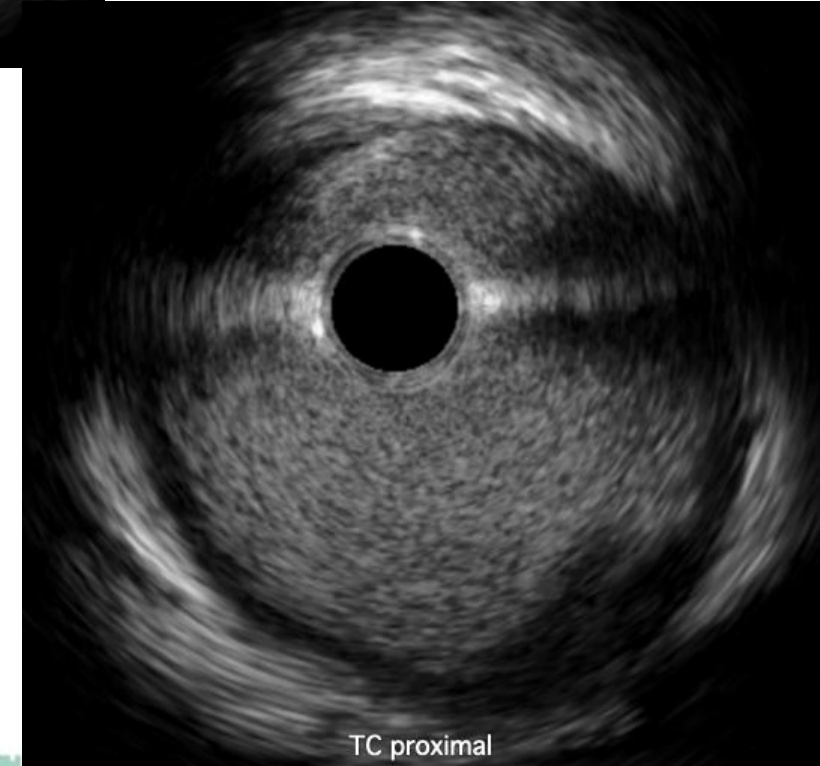
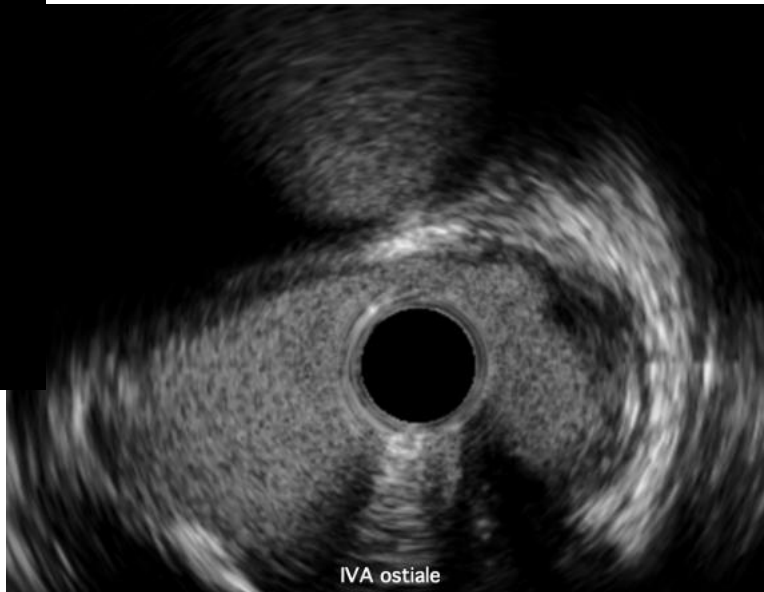
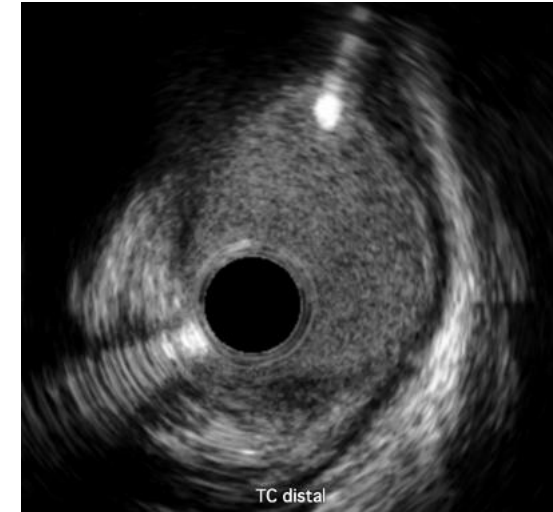
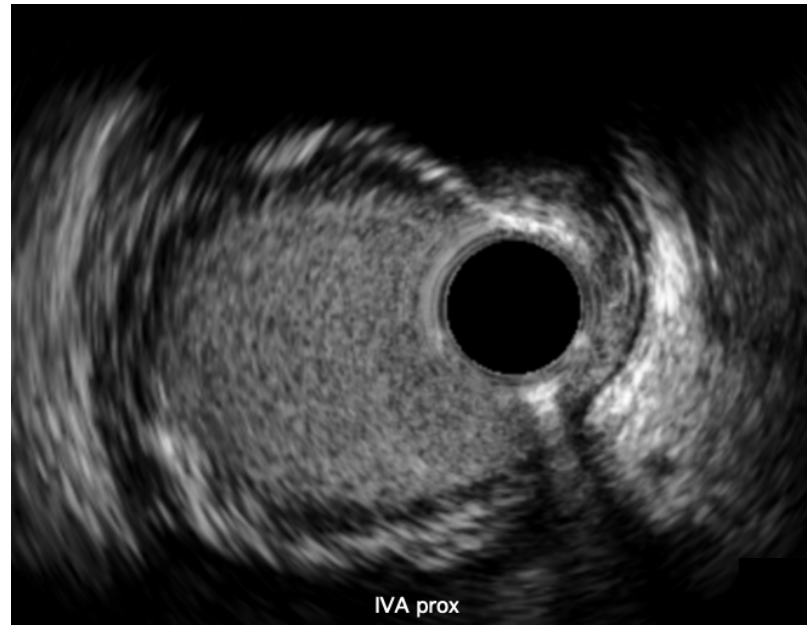

# Angioplastie

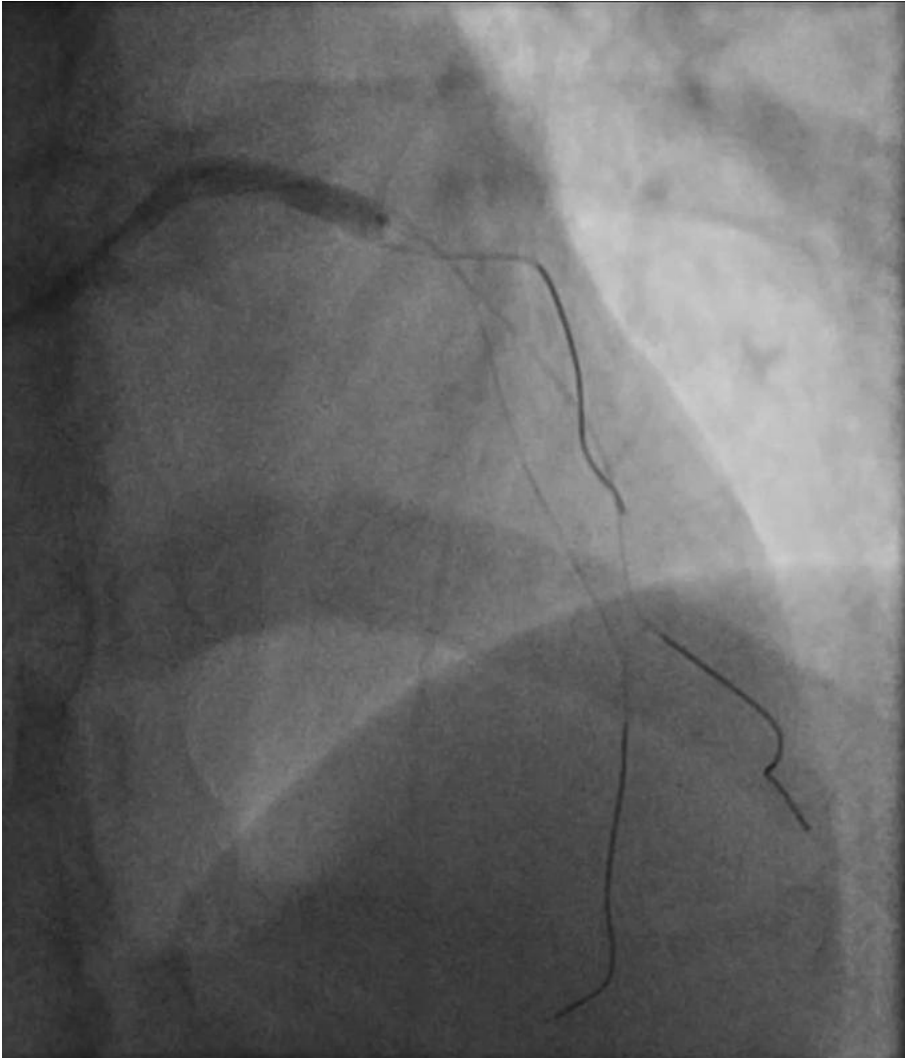

**Prédilatation  
Sapphire 3.5 x 18**

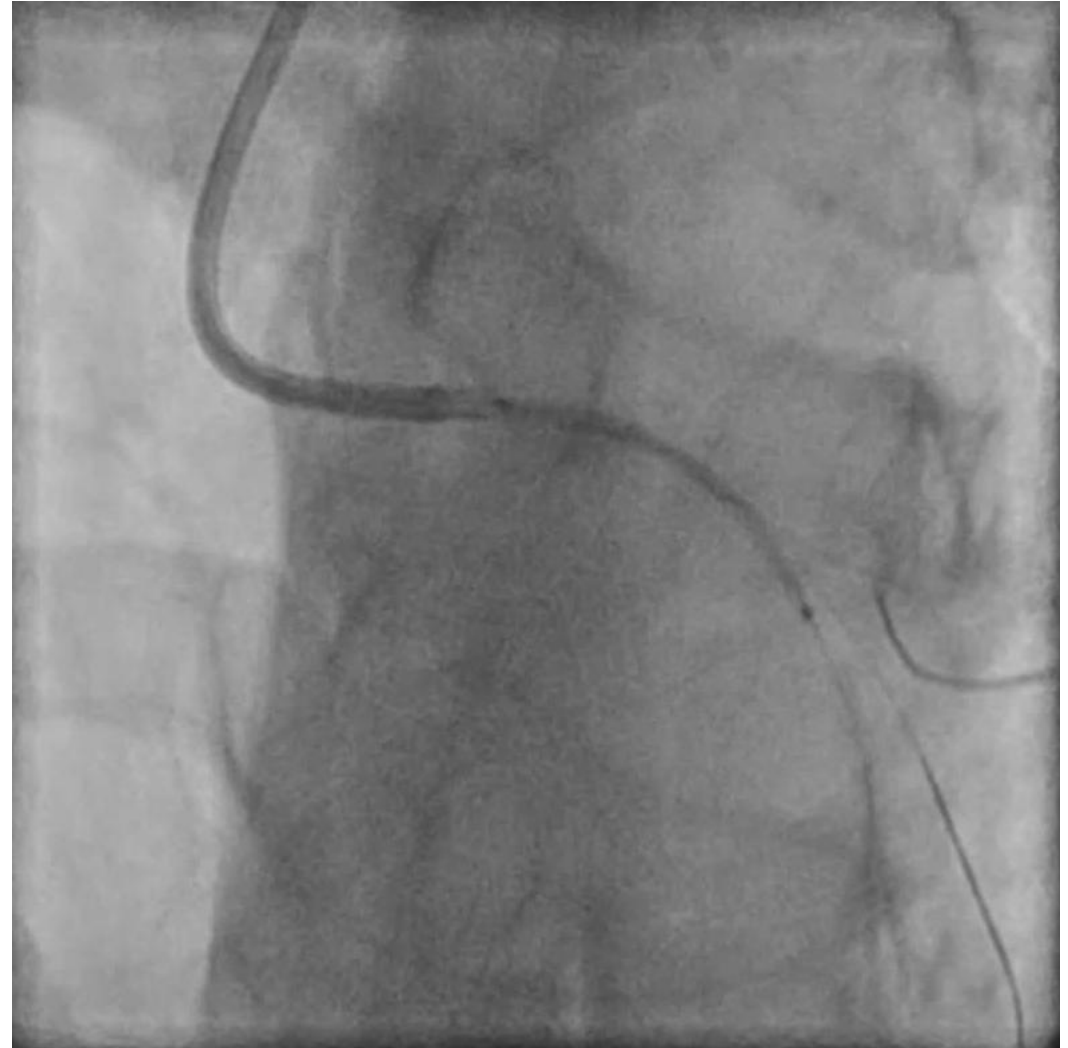

**Xience 3.5x 28**

# Angioplastie

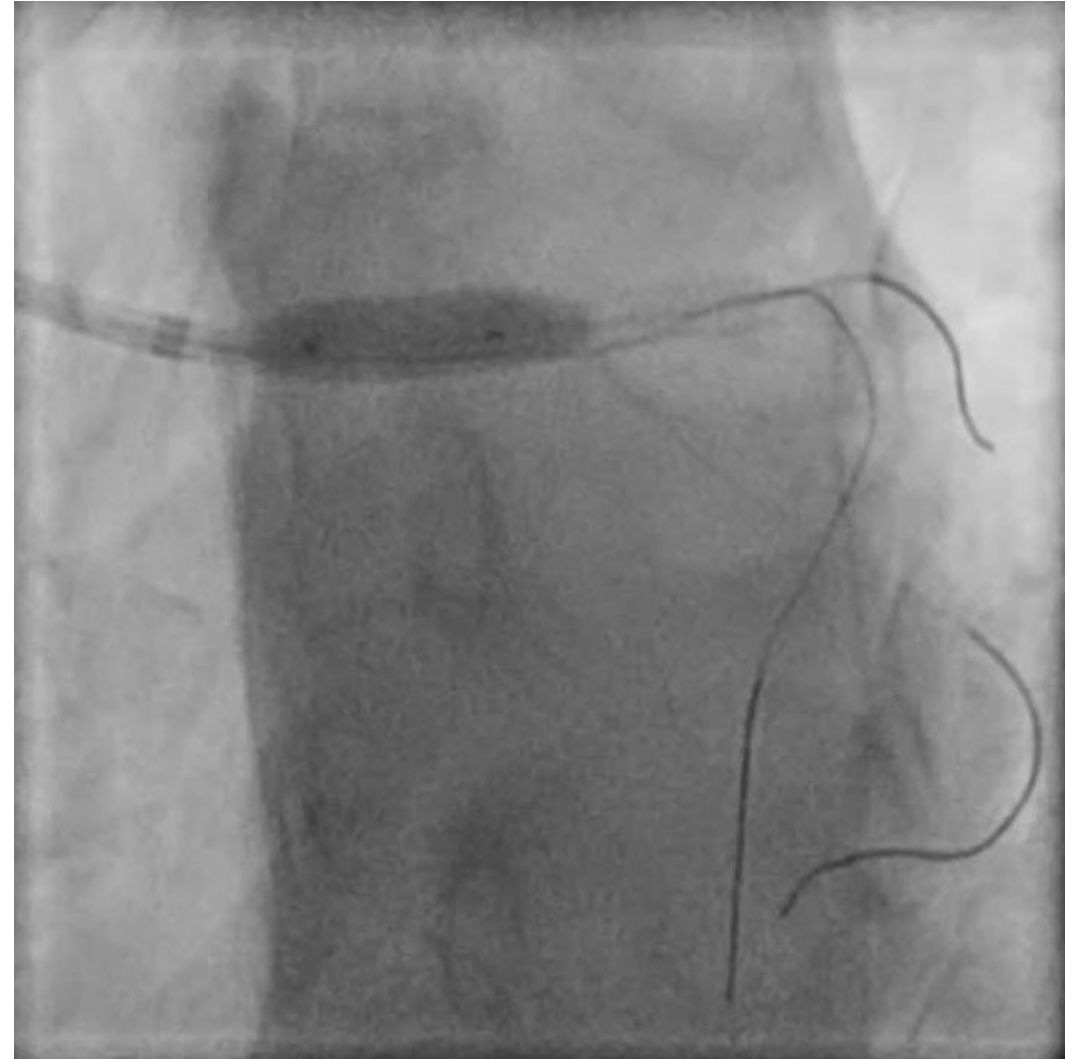
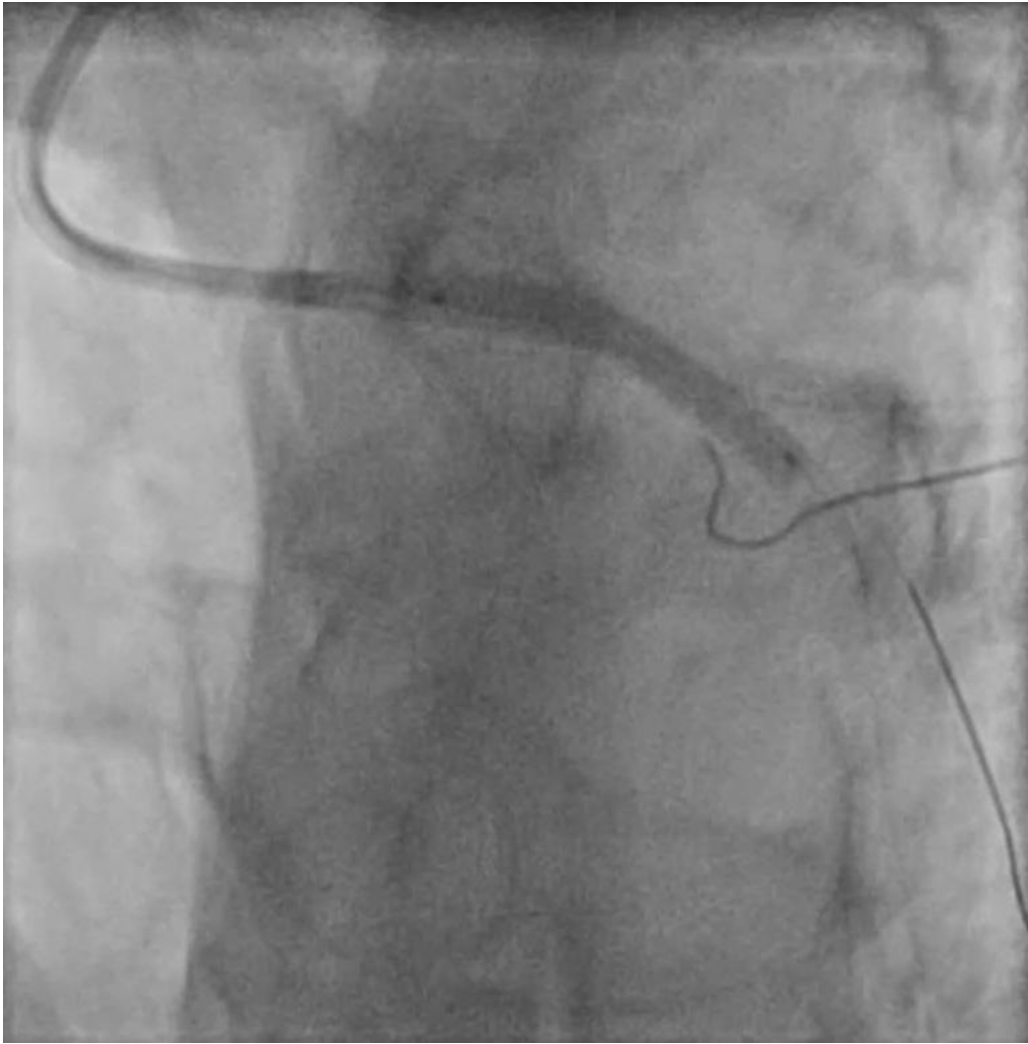

POT 5.5 x12

# Angioplastie

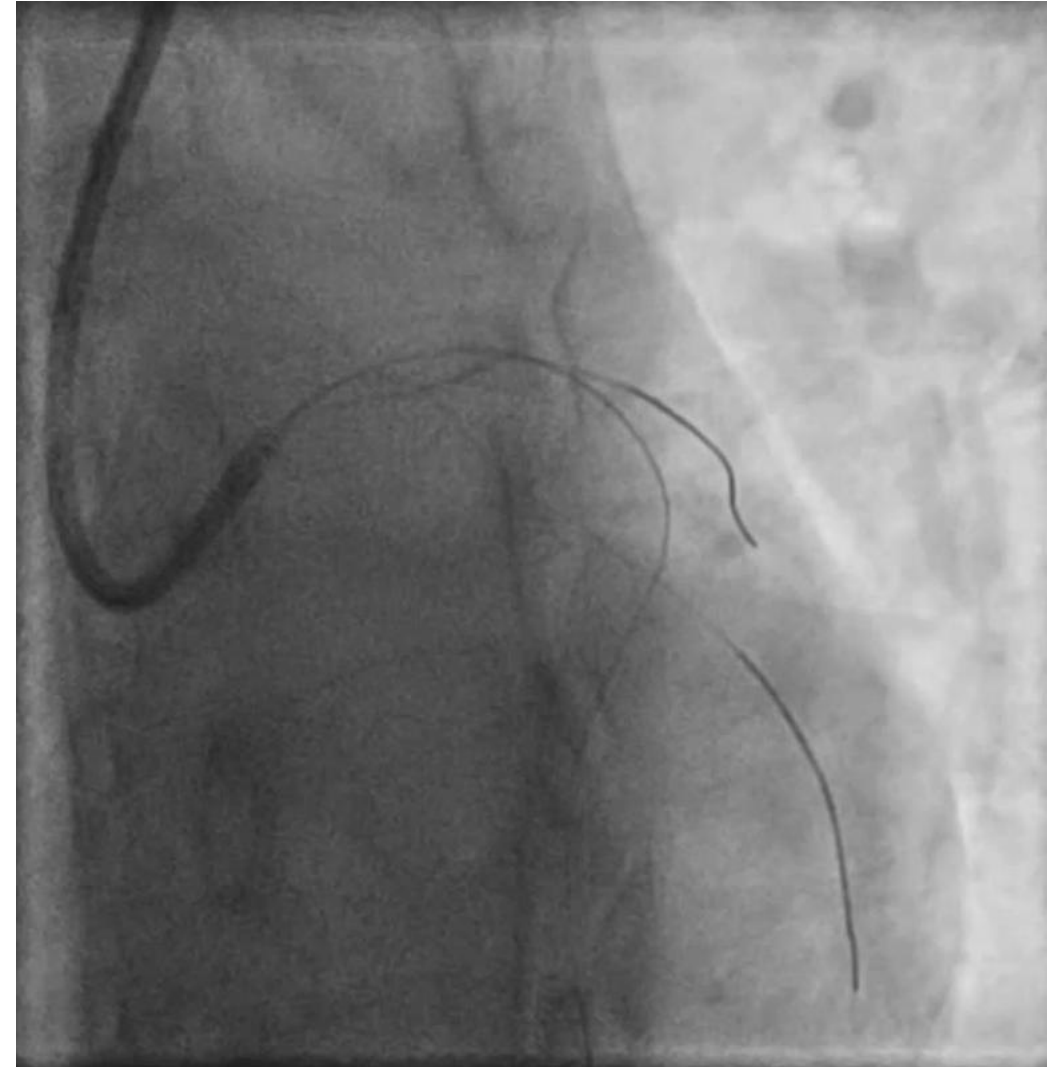
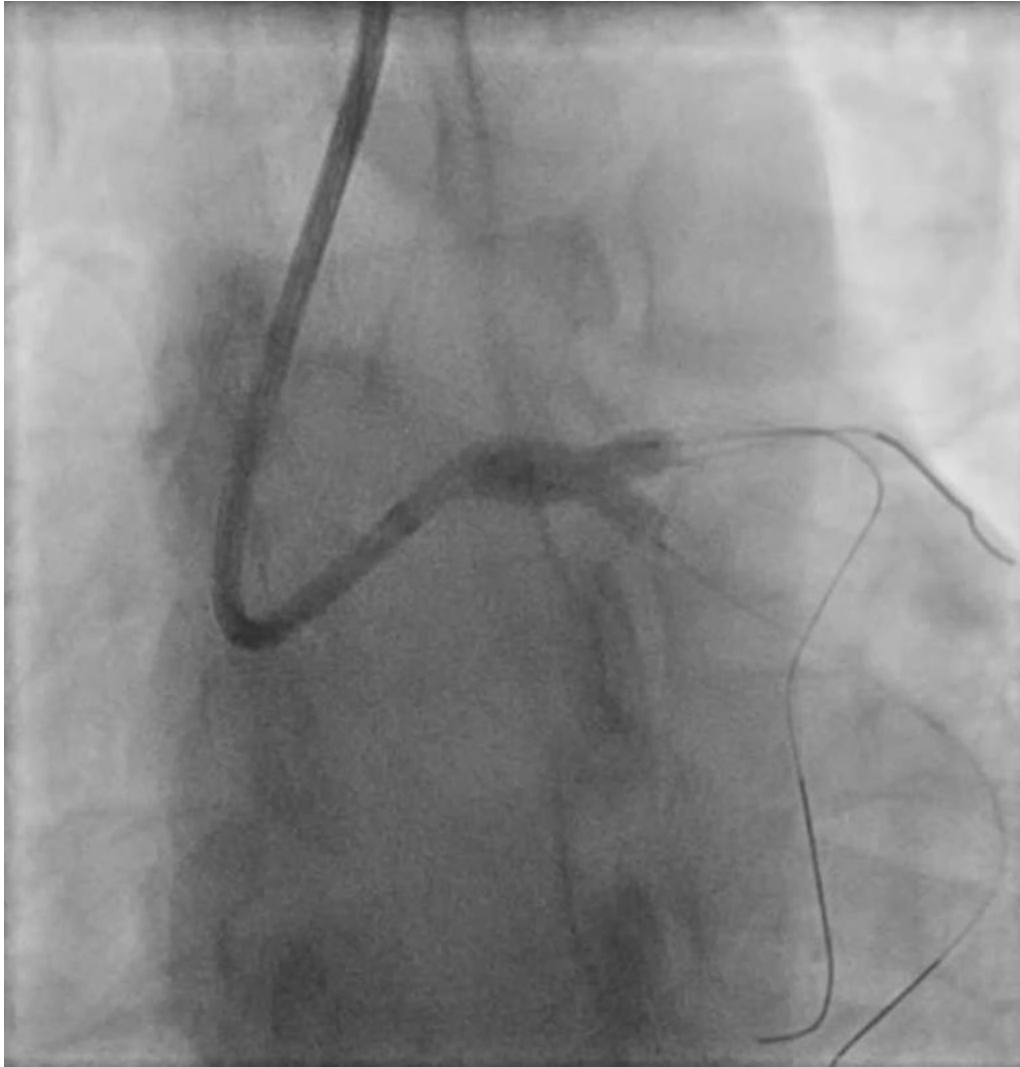

**Kissing 3.5 x15 et 3.5x15**

# Angioplastie



IVA proximale



# Angioplastie

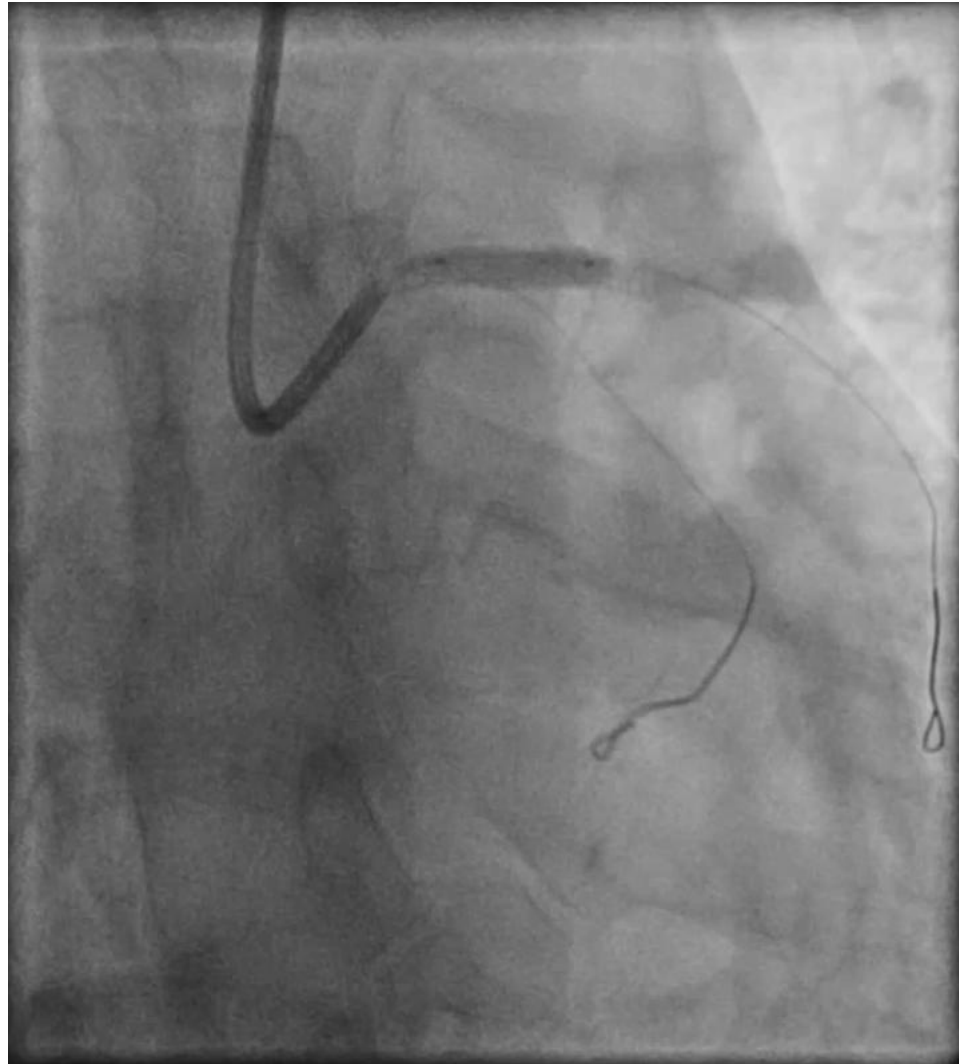

NC 3.5 x 18

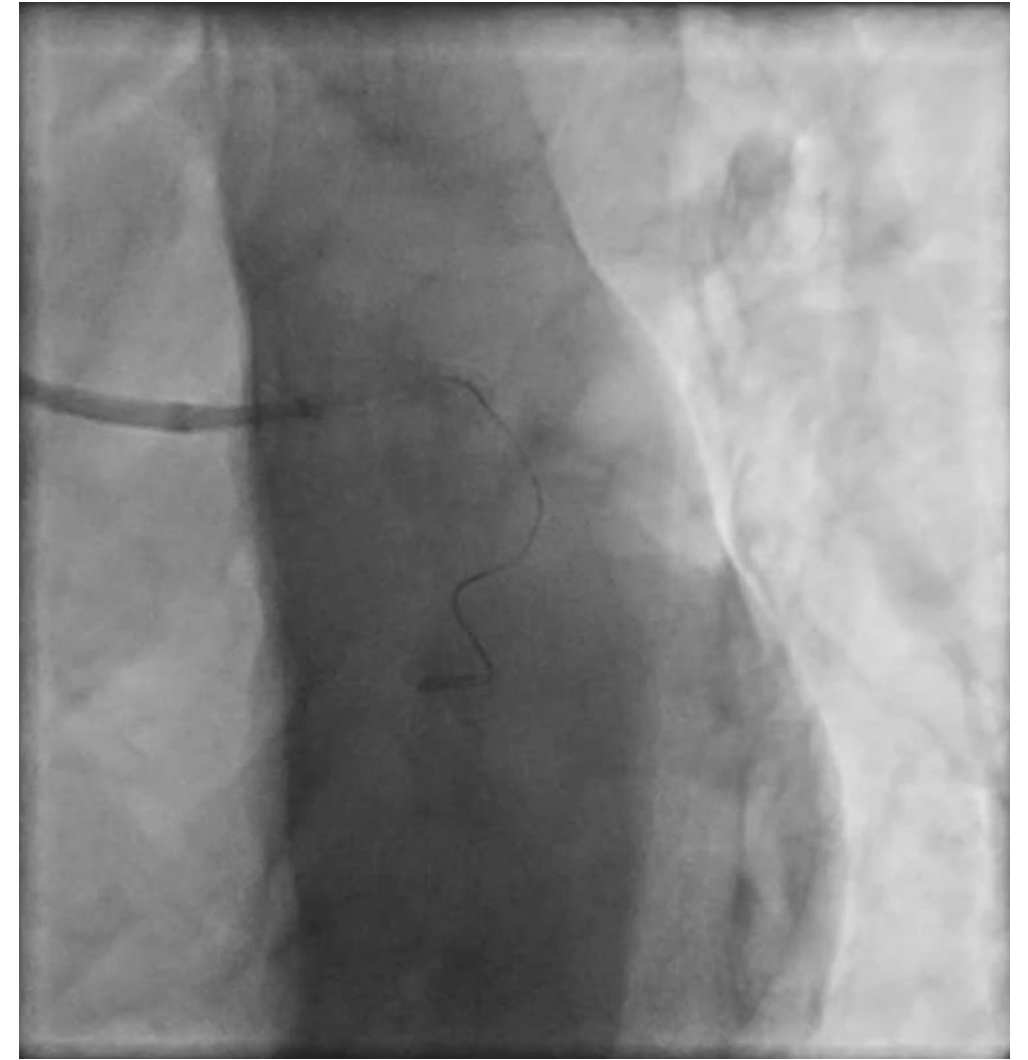

# Angioplastie

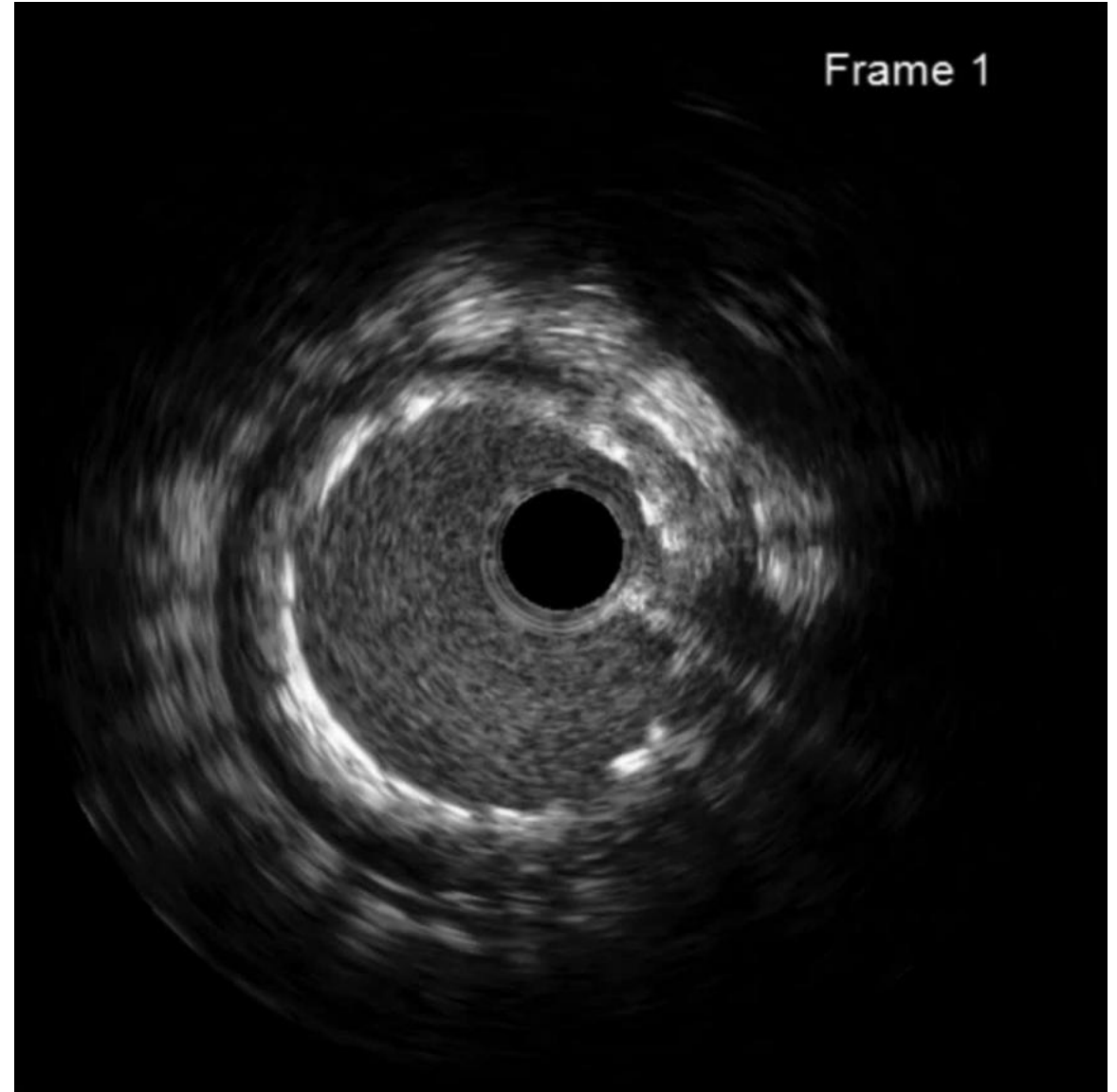
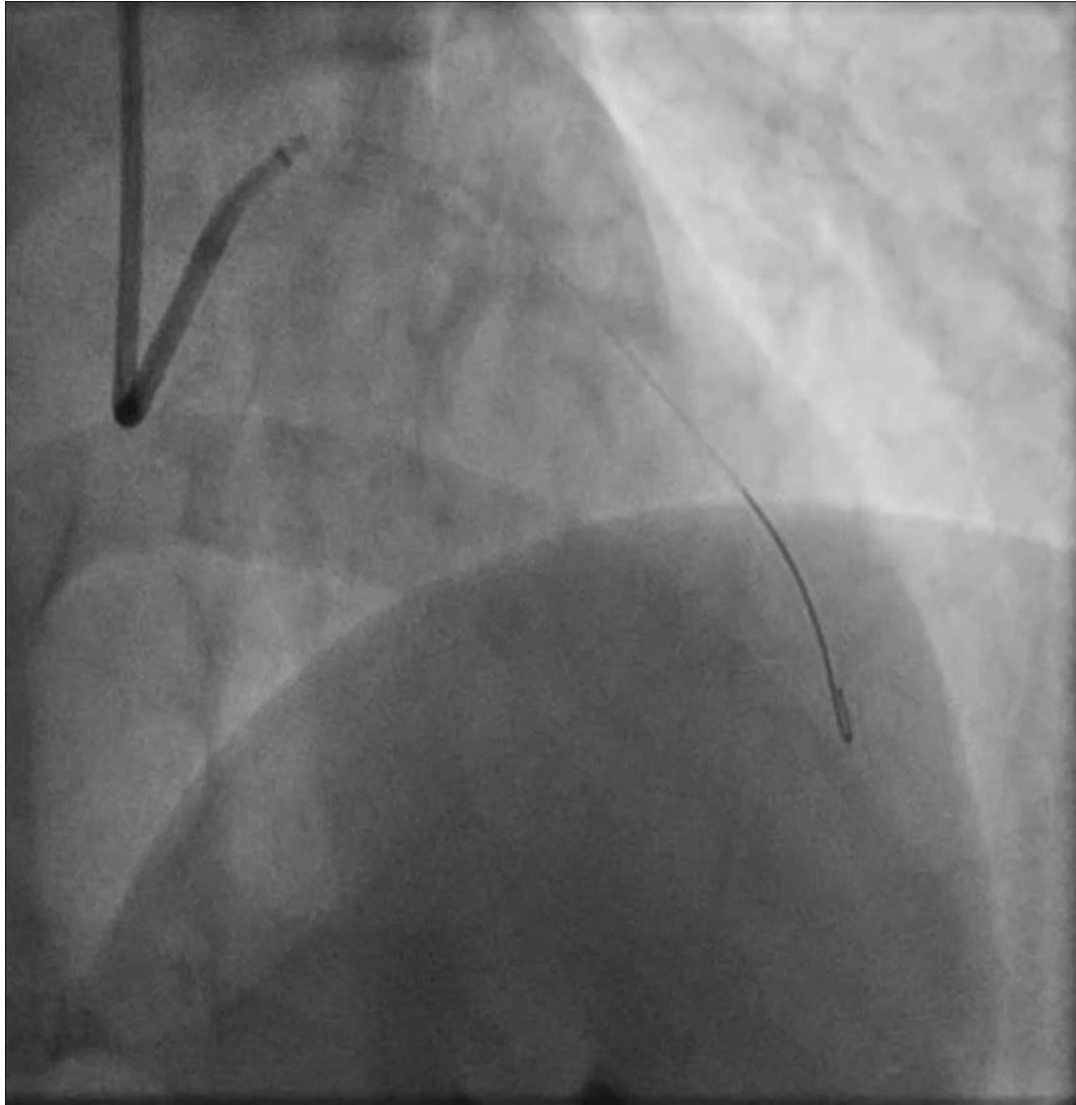

# CAS NUMERO 3

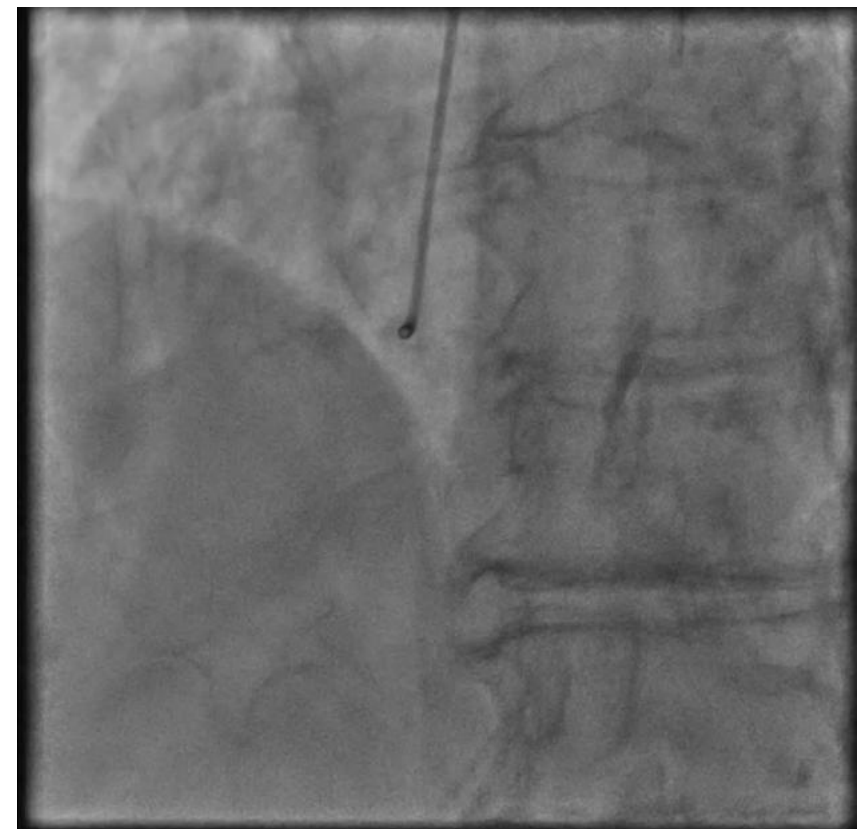
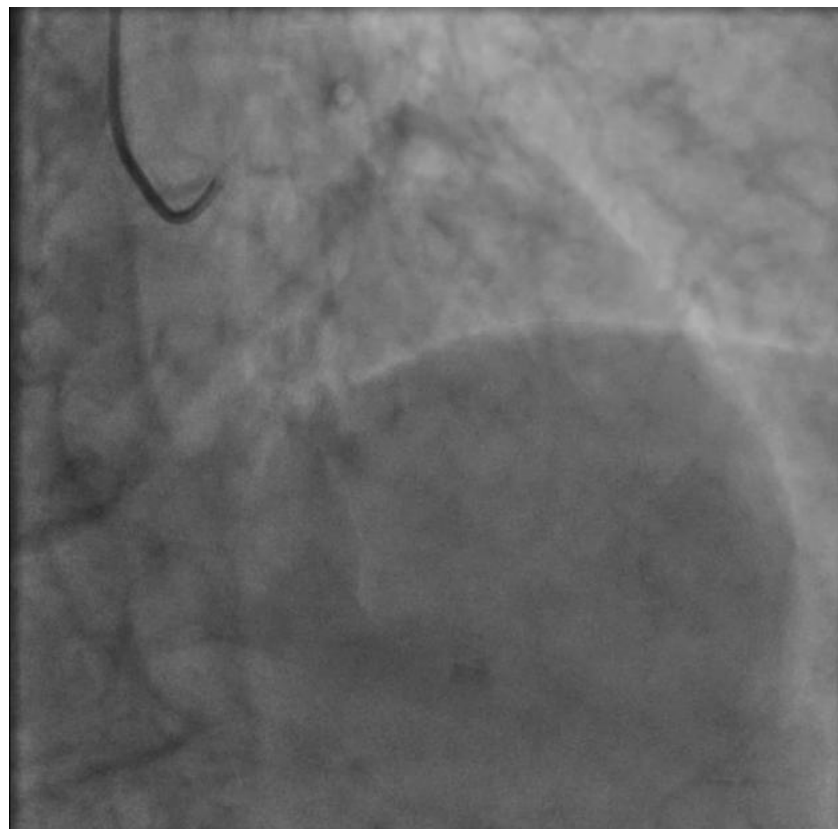
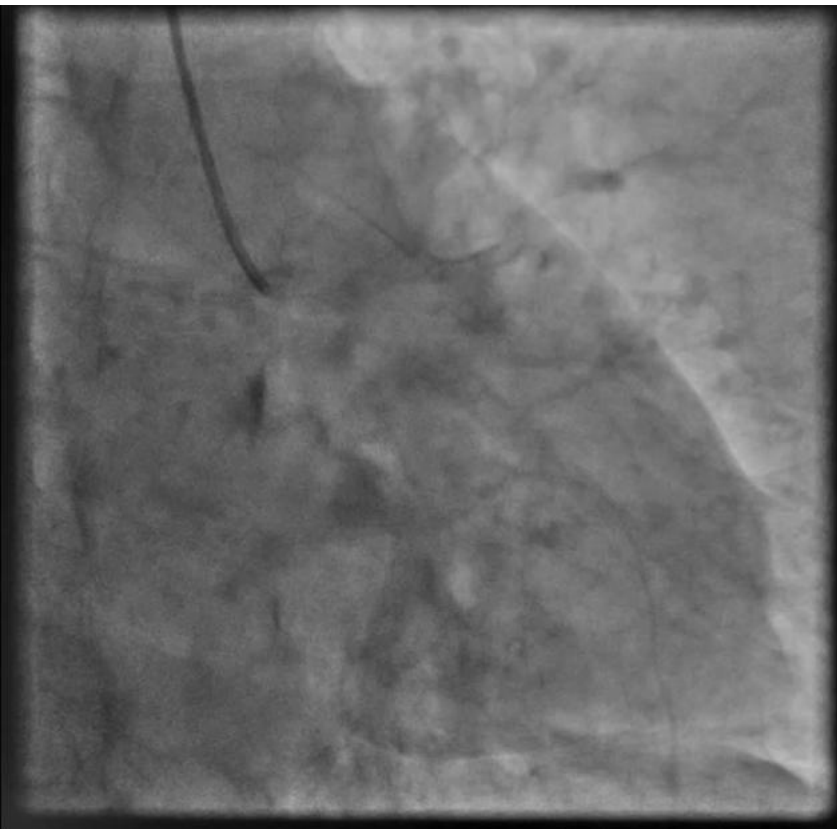

# CAS NUMERO 3

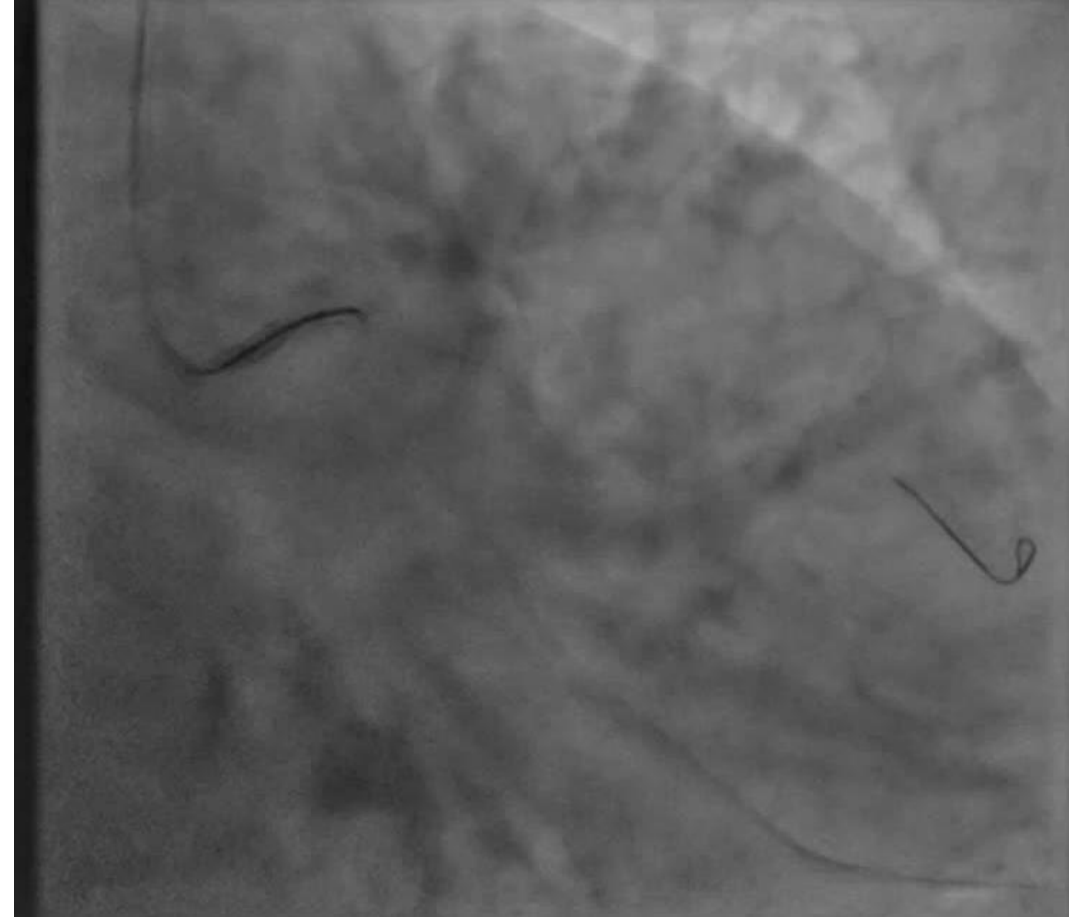

# CAS NUMERO 3

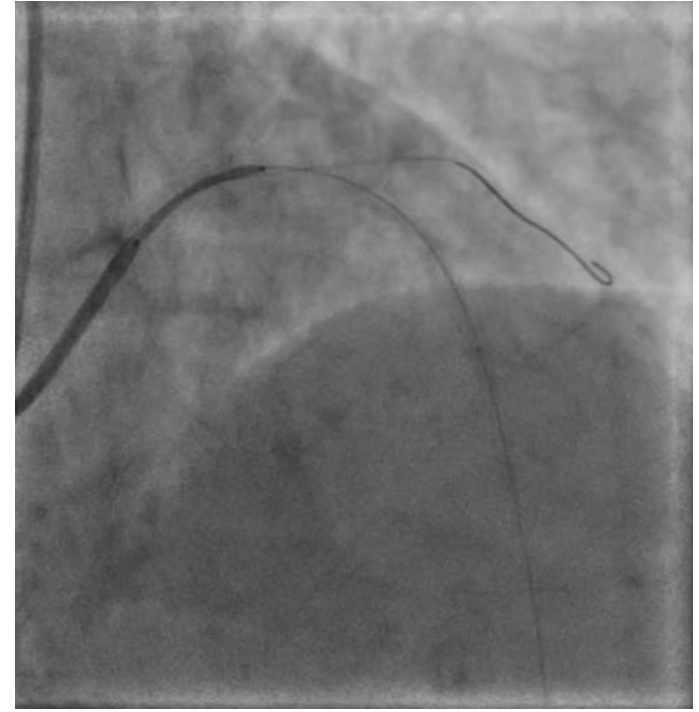
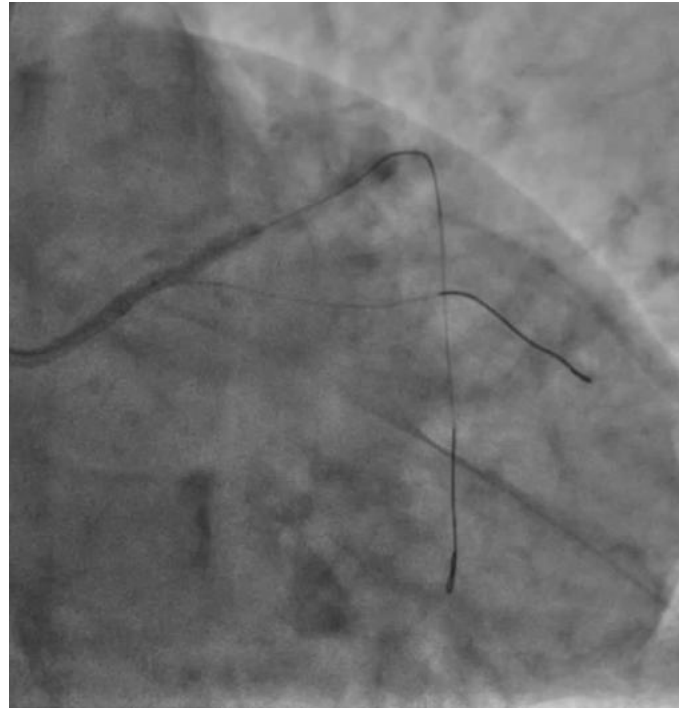

# CAS NUMERO 3

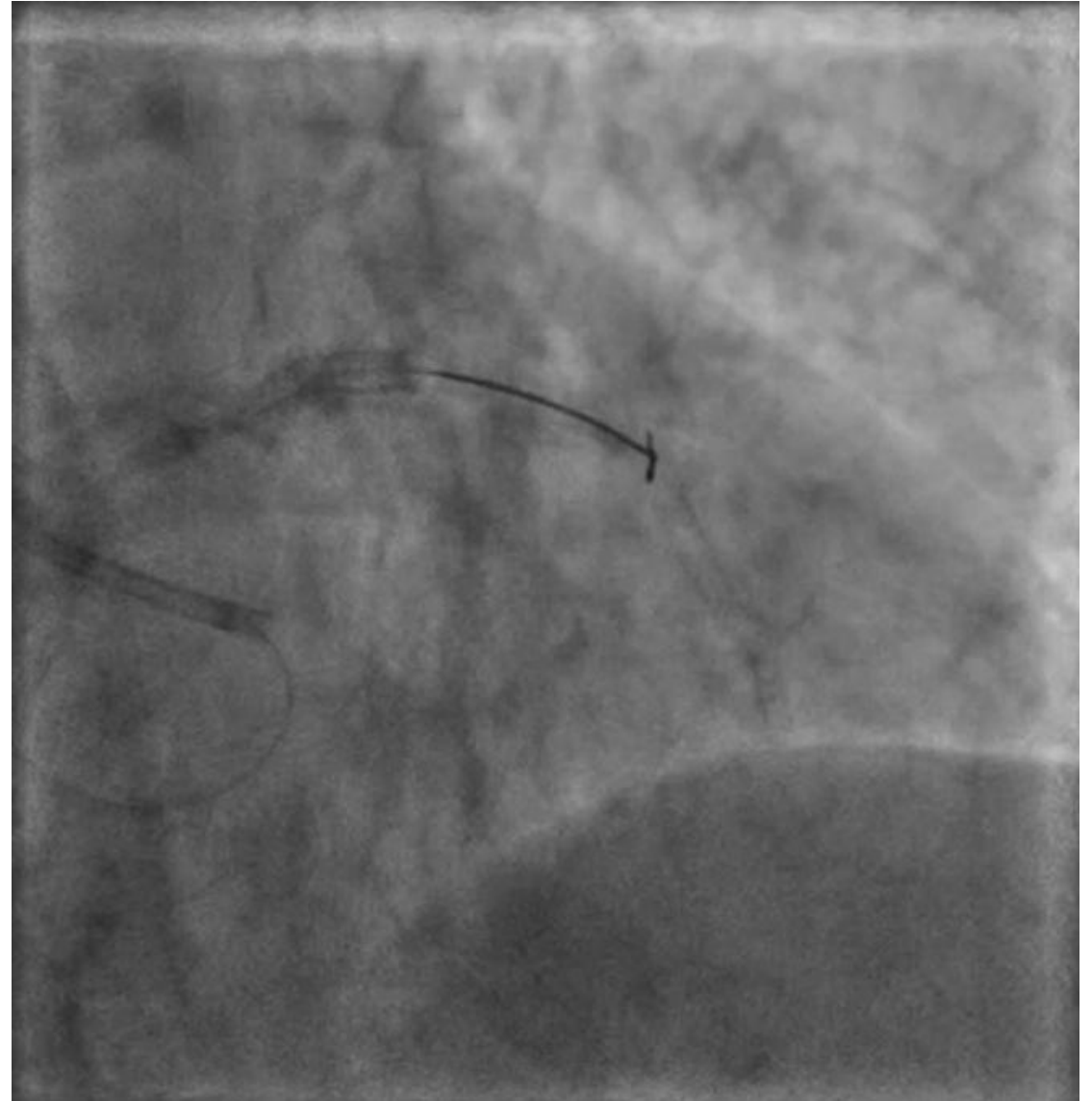
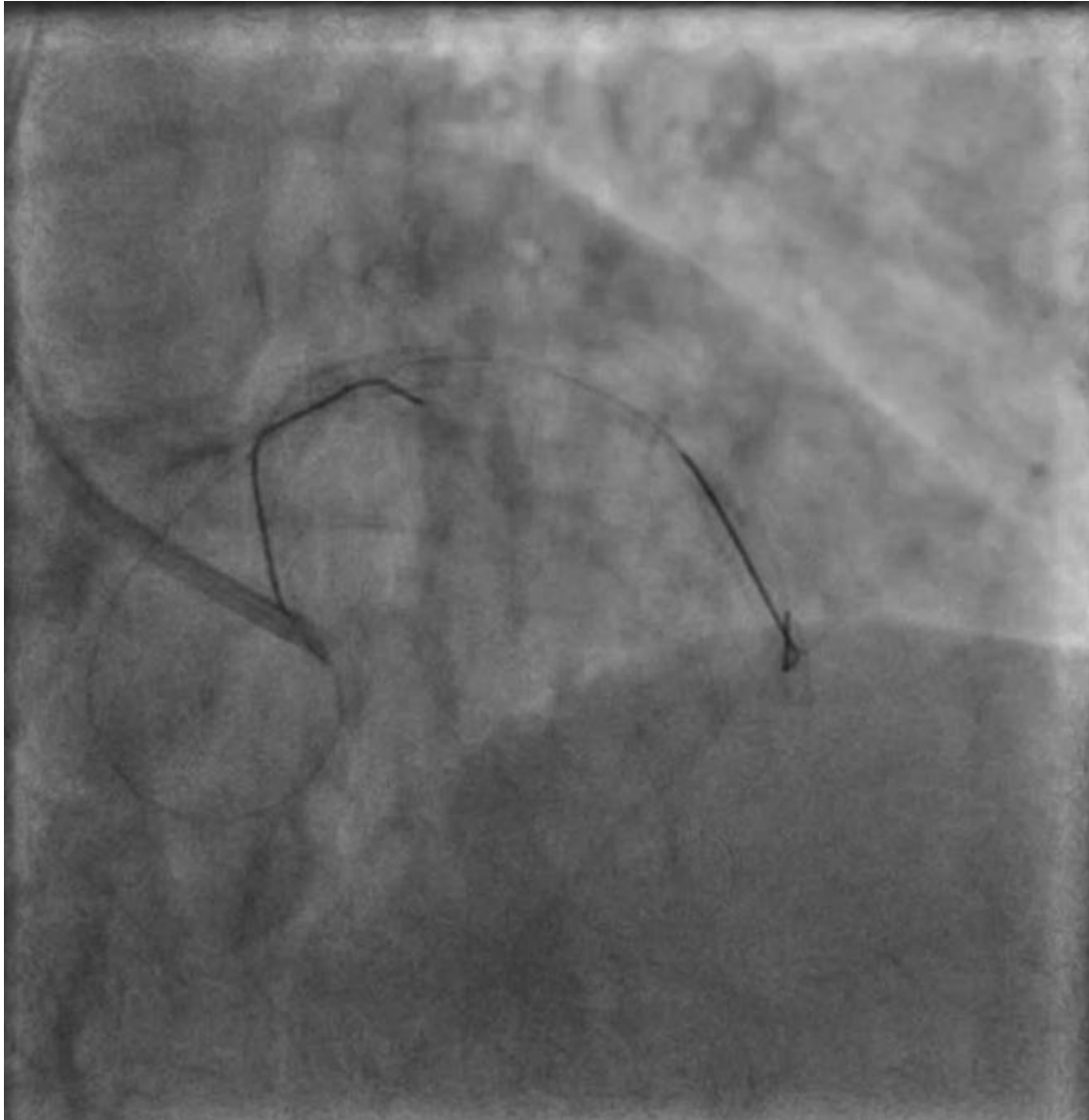

# CAS NUMERO 3

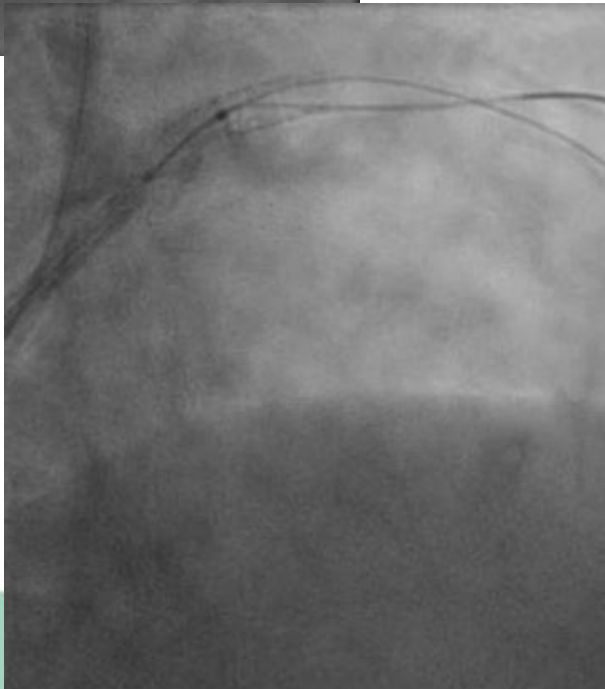
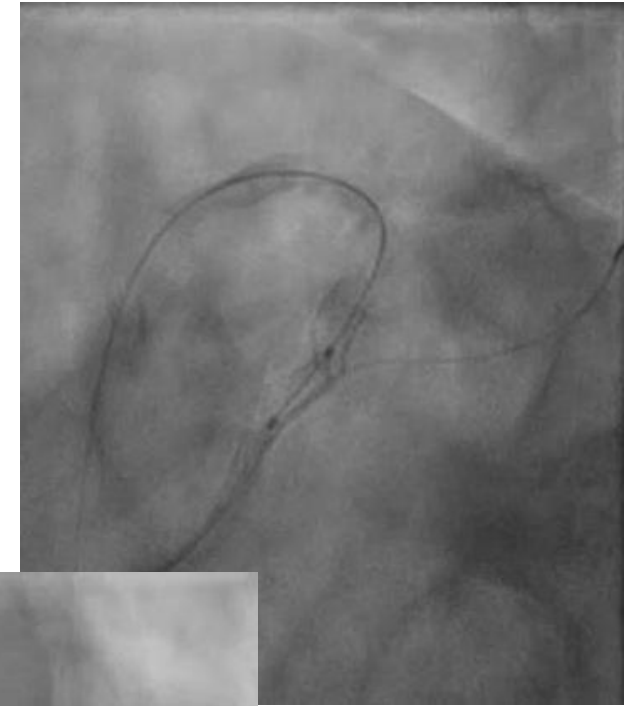
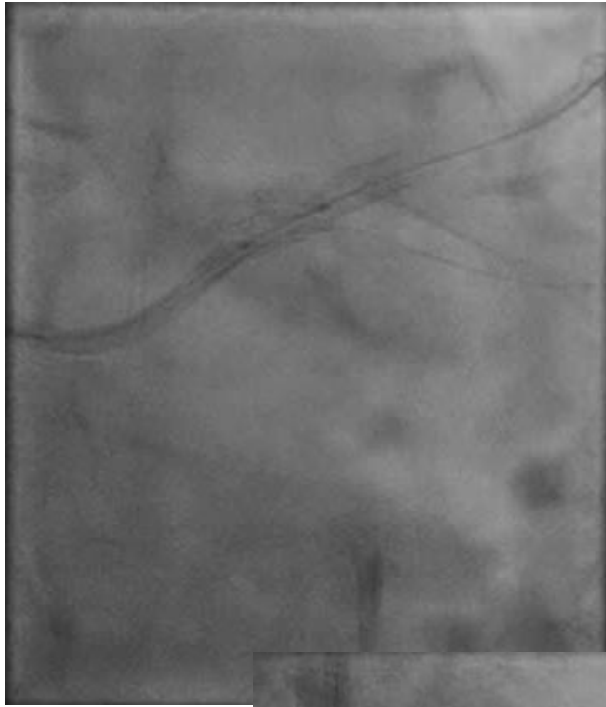

# CAS NUMERO 3

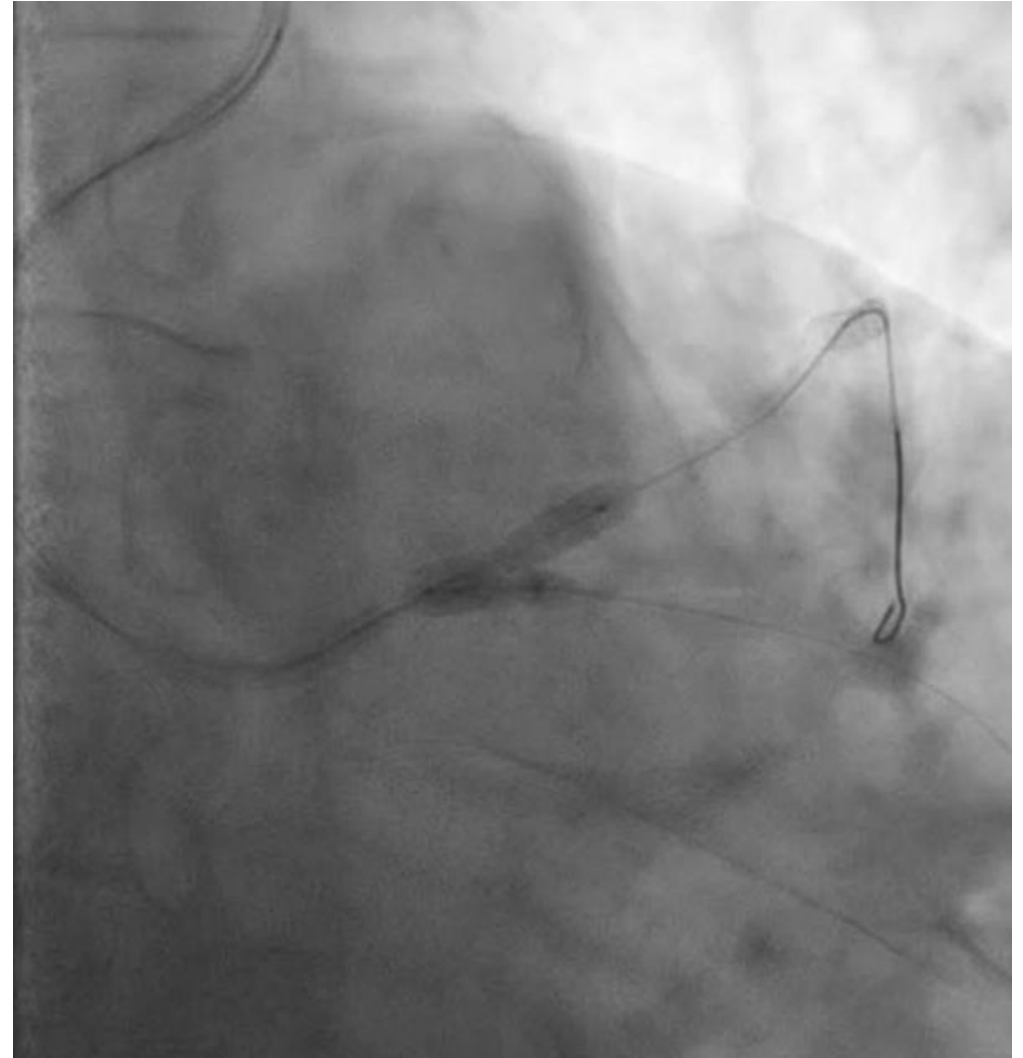
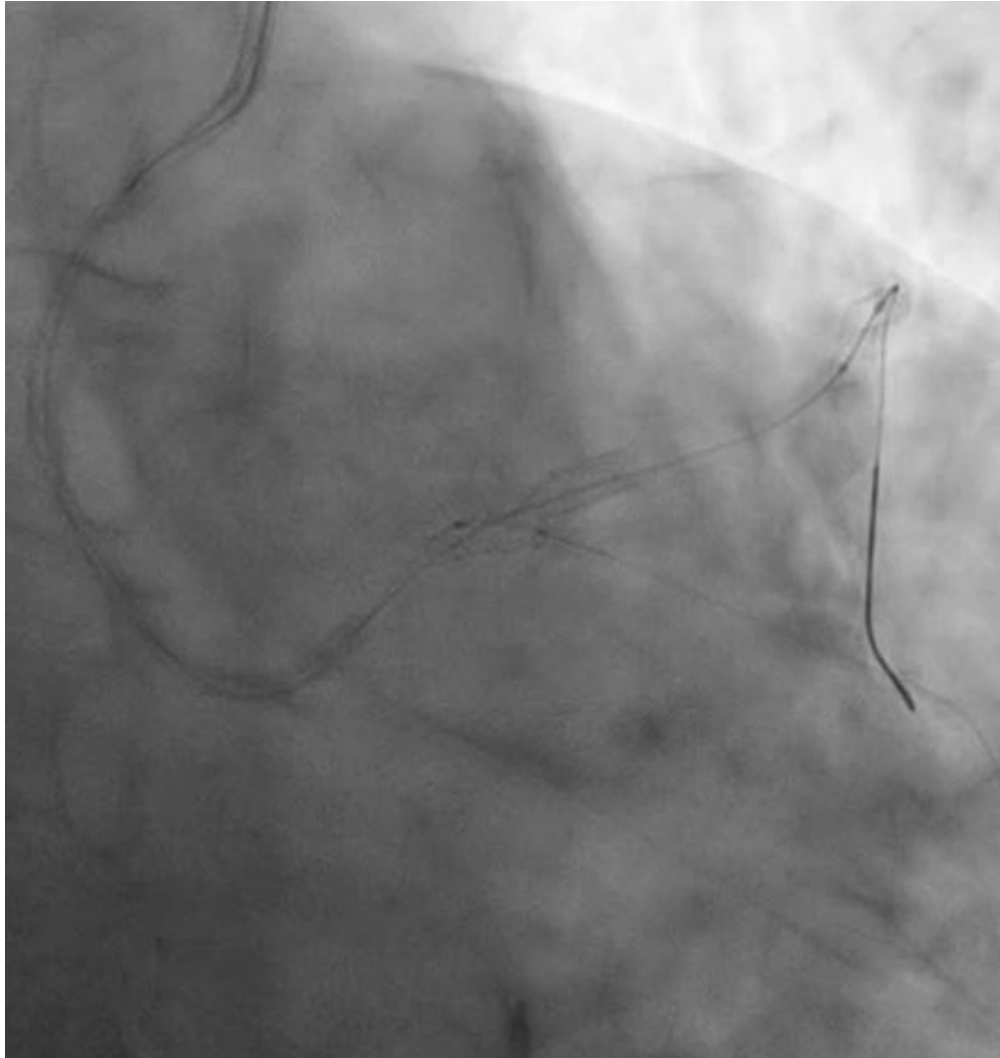

# CAS NUMERO 3

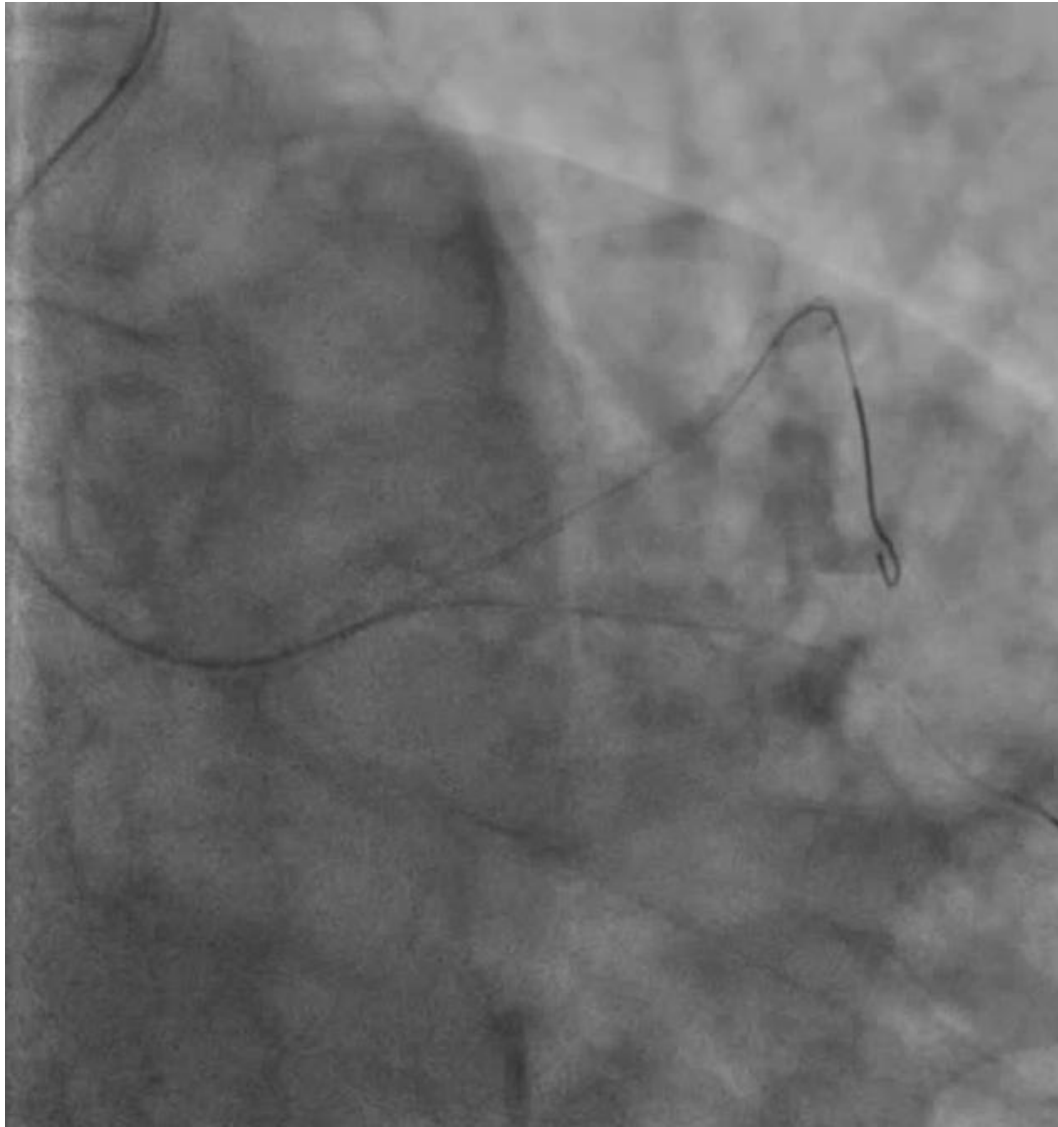

**4<sup>ème</sup> cas : homme de 75 ans – PACx3 en 2021  
MIG/IVA+MID/Marg+ Saphène/CD- EDE positive  
en antérieur 6/17**

# 4<sup>ème</sup> cas : homme de 75 ans – PACx3 en 2021- EDE positive en antérieur 6/17

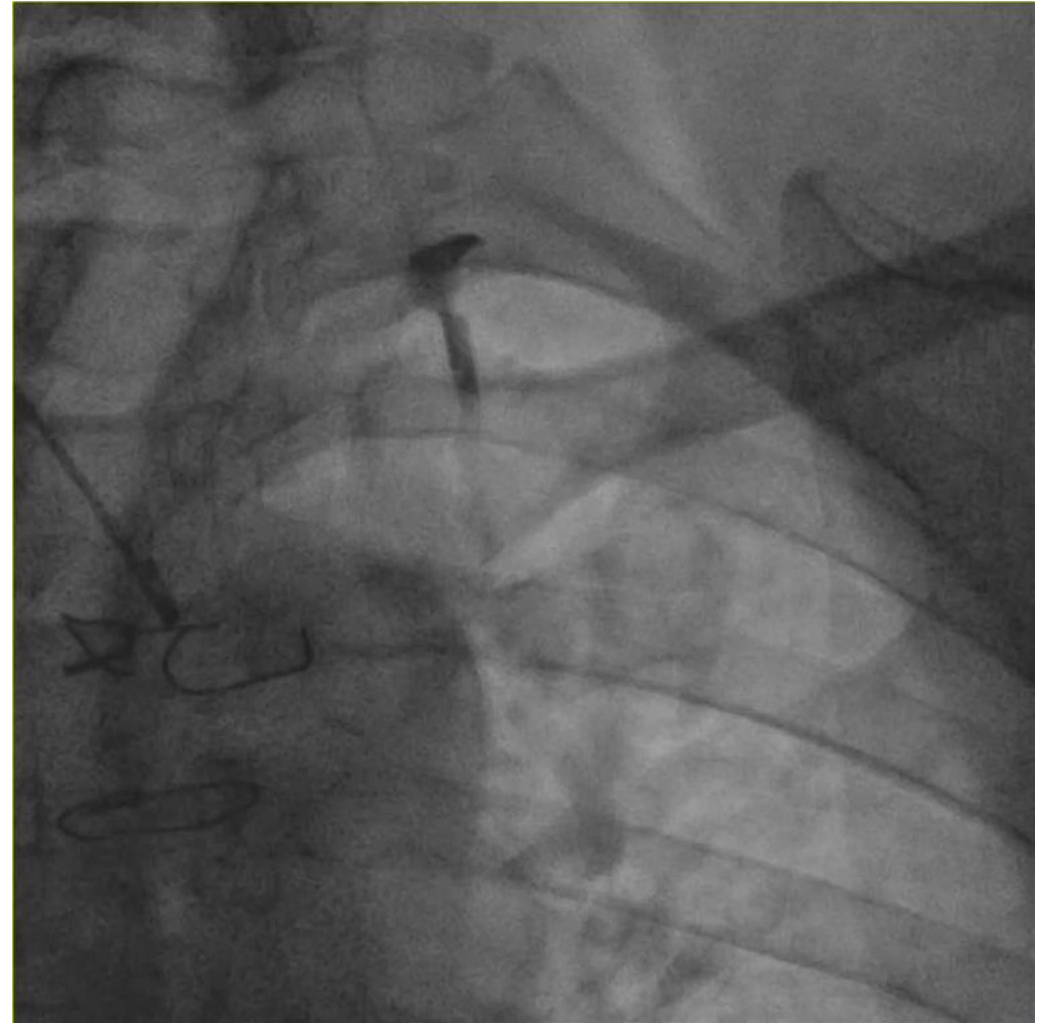
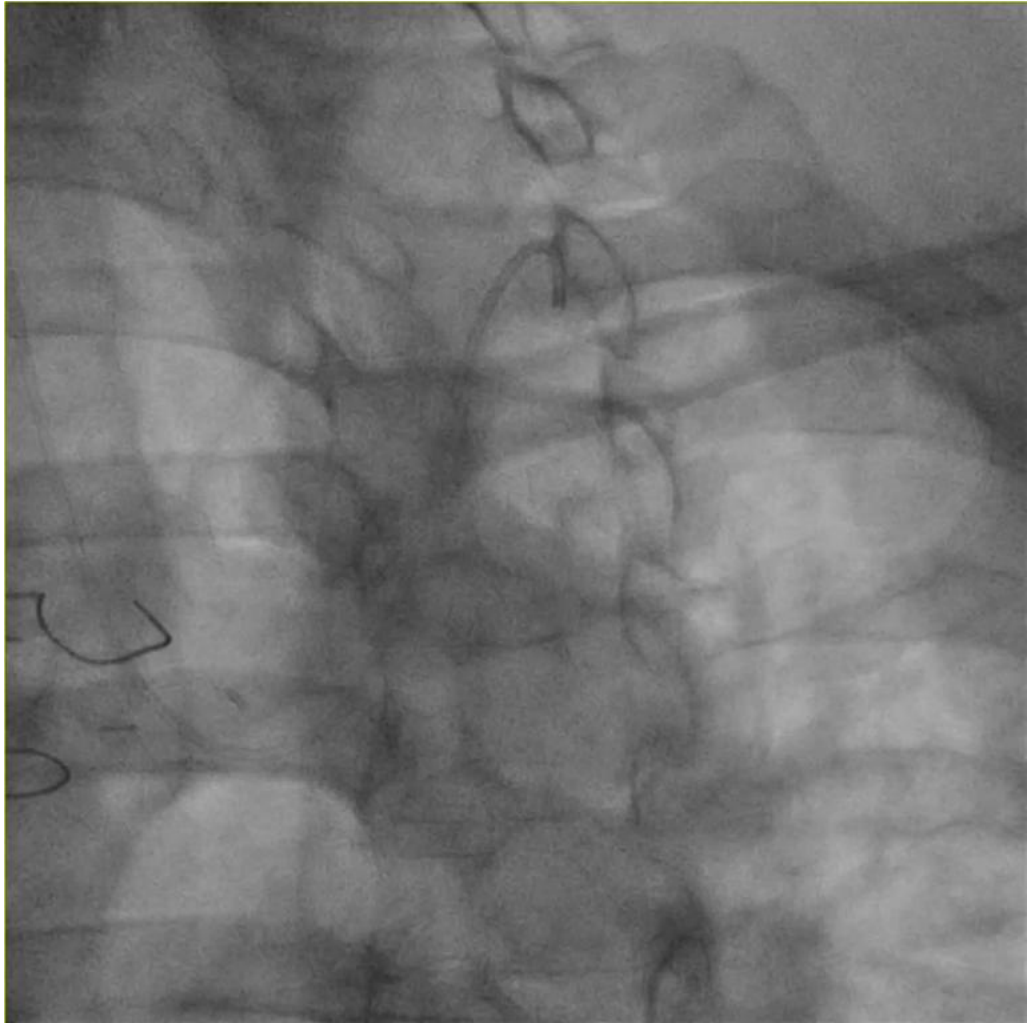

# 4<sup>ème</sup> cas : homme de 75 ans – PACx3 en 2021- EDE positive en antérieur 6/17

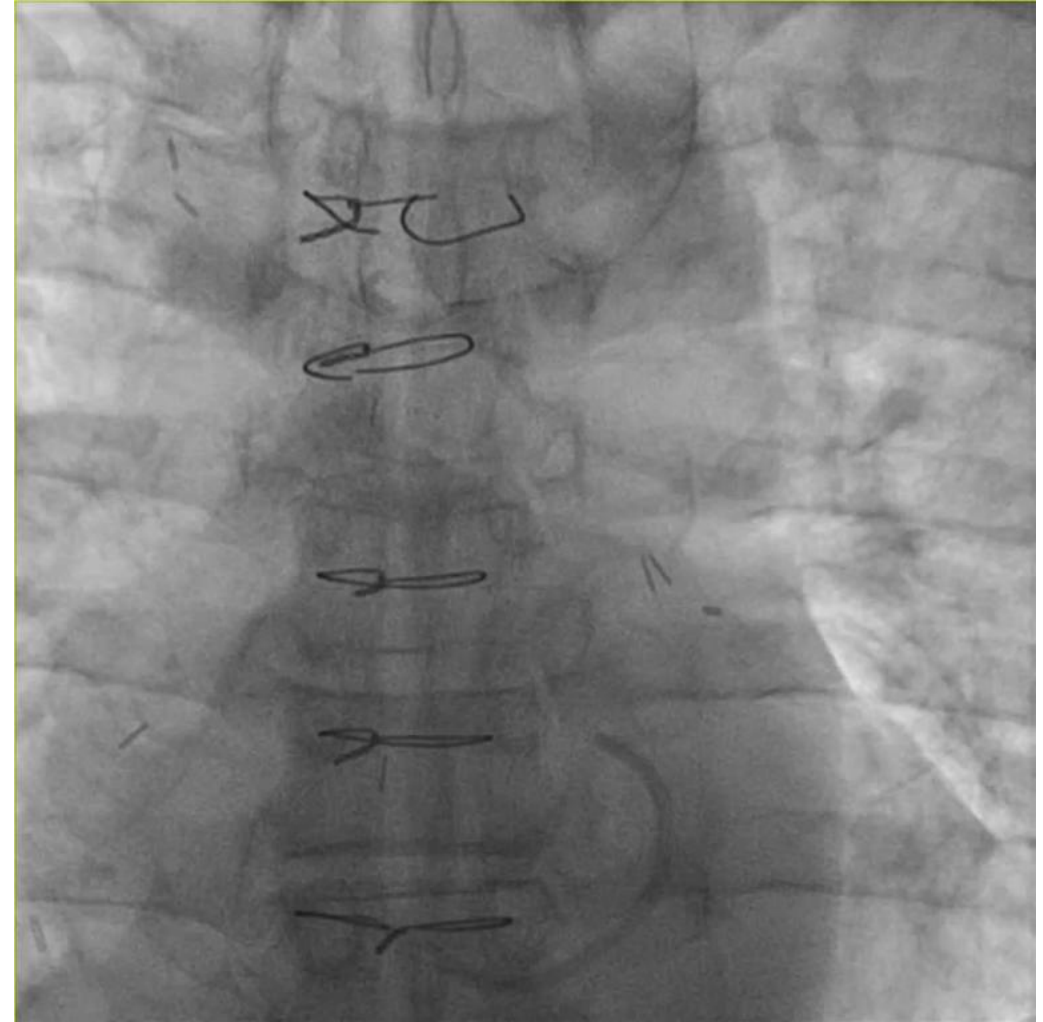
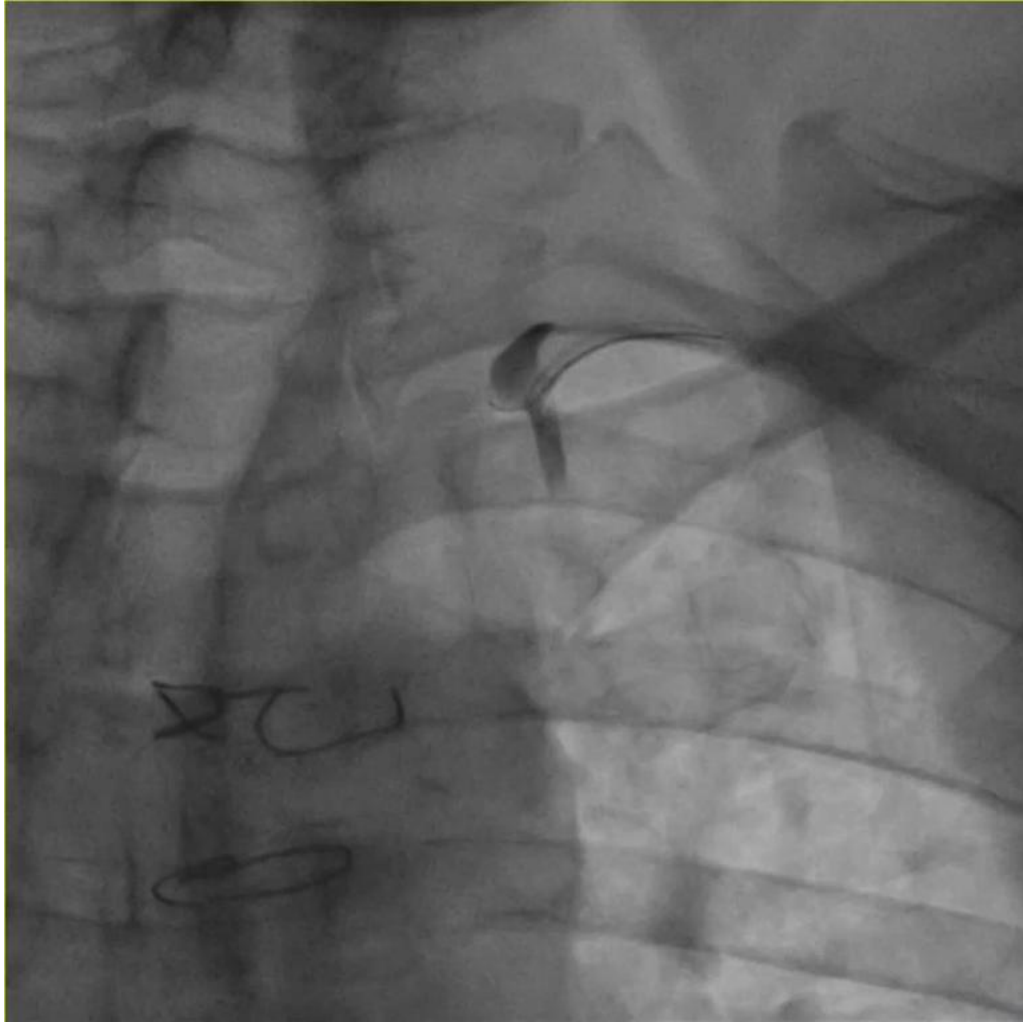

# 4<sup>ème</sup> cas : homme de 75 ans – PACx3 en 2021- EDE positive en antérieur 6/17

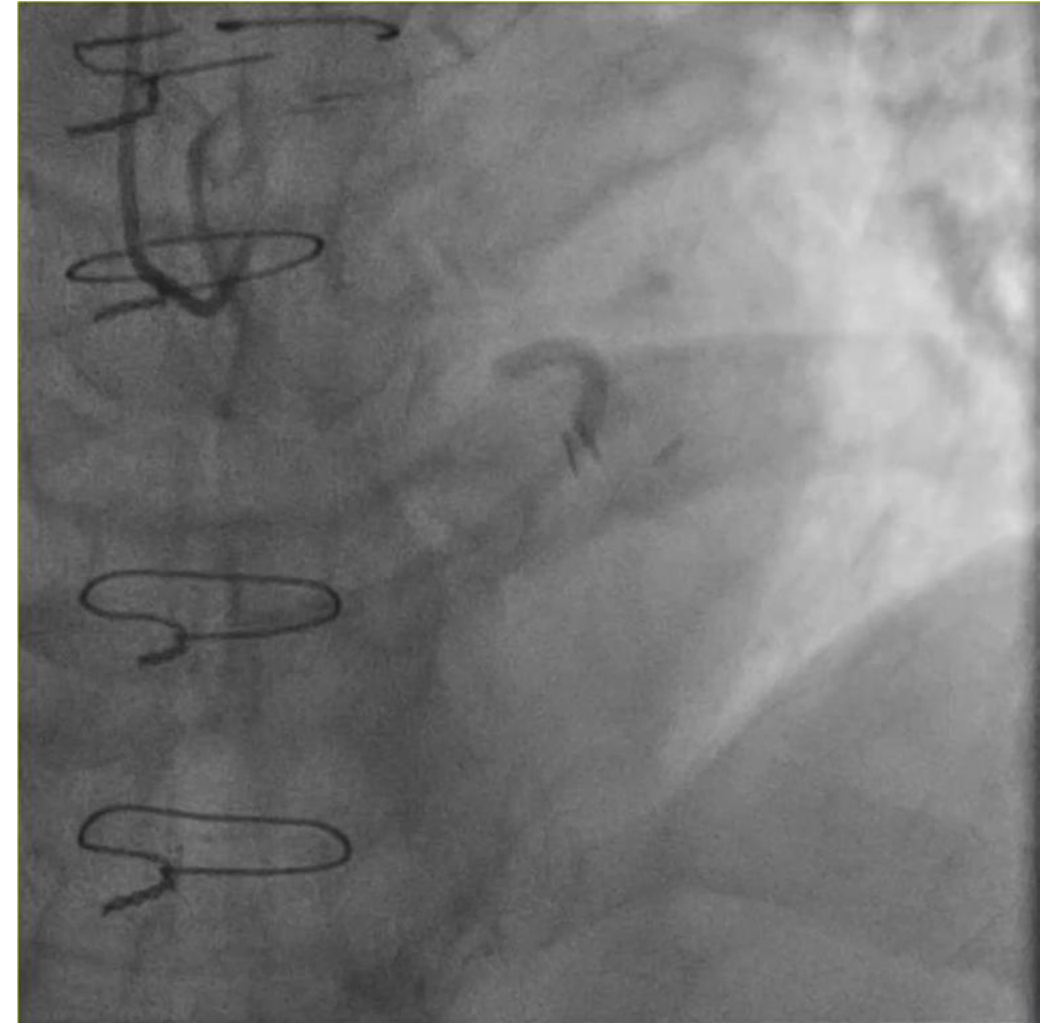
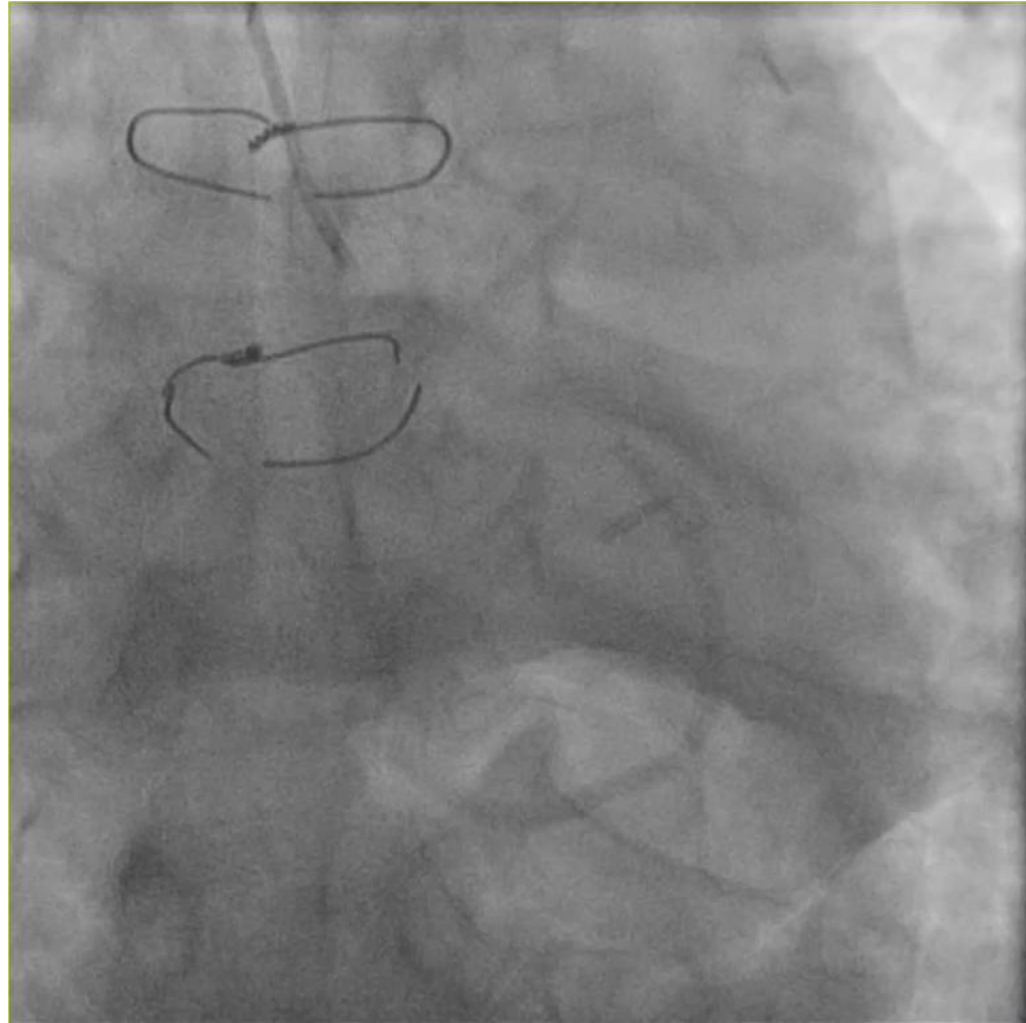

# 4<sup>ème</sup> cas : homme de 75 ans – PACx3 en 2021- EDE positive en antérieur 6/17

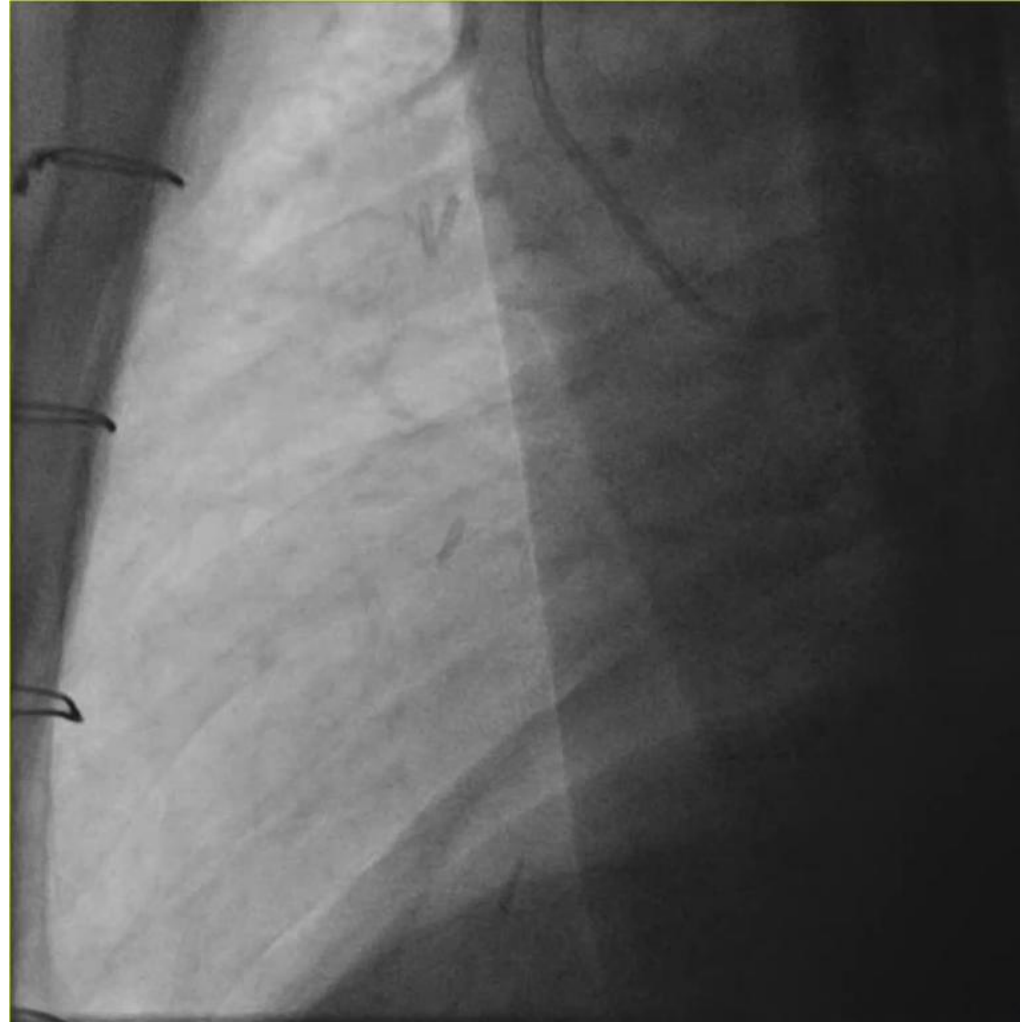

# 4<sup>ème</sup> cas : homme de 75 ans – PACx3 en 2021- EDE positive en antérieur 6/17

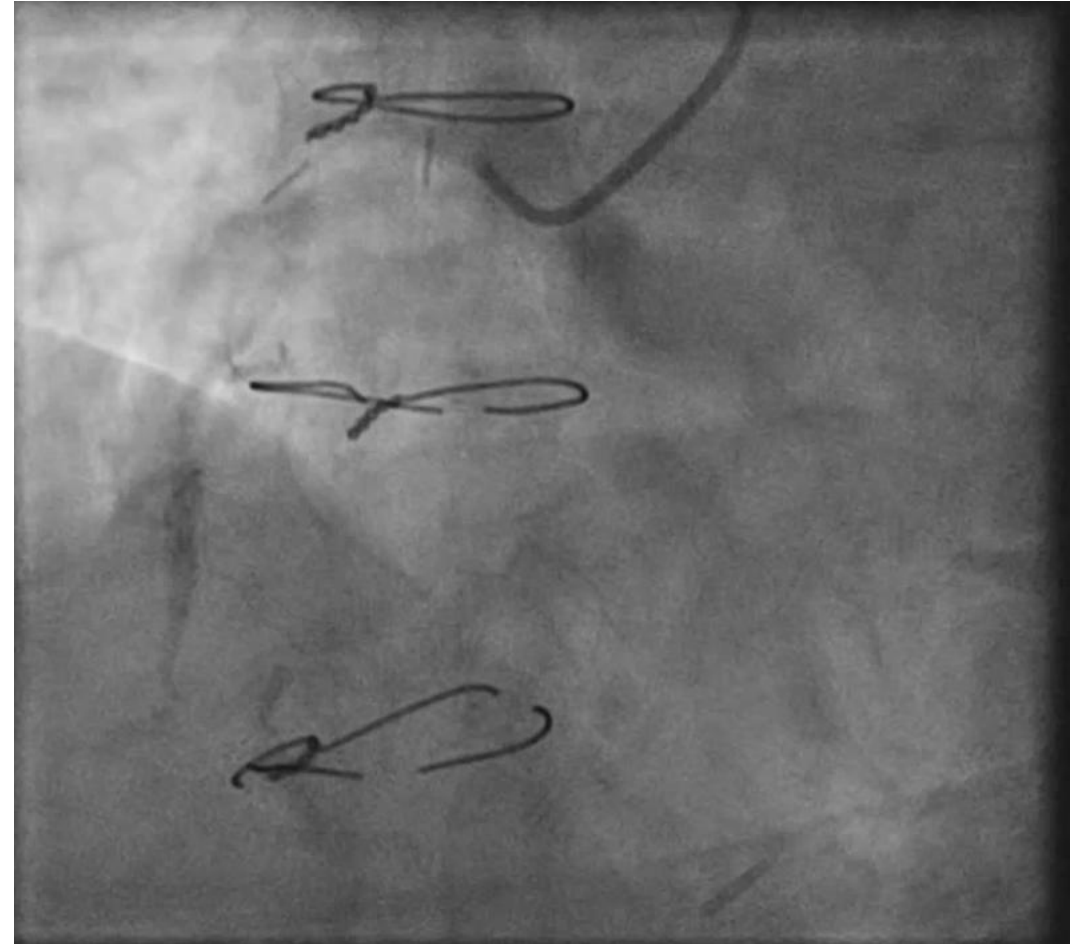
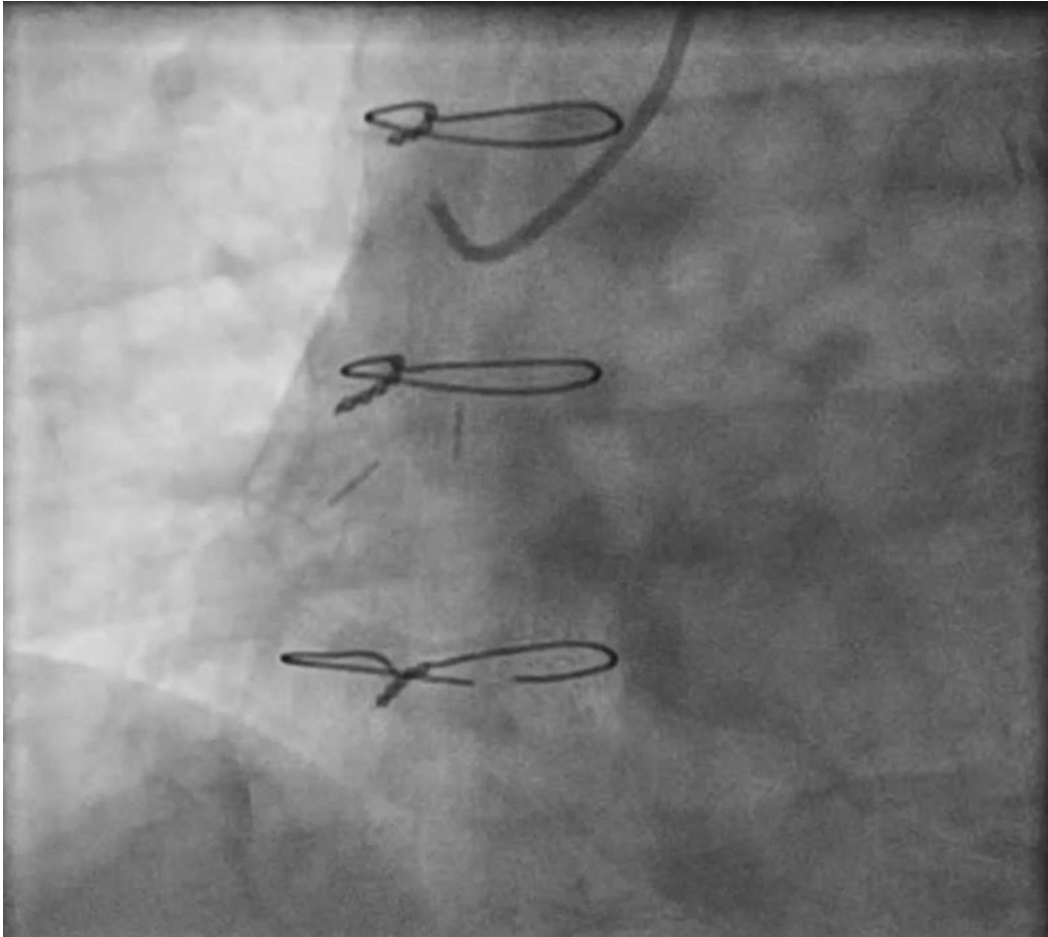

# 4<sup>ème</sup> cas : homme de 75 ans – PACx3 en 2021- EDE positive en antérieur 6/17

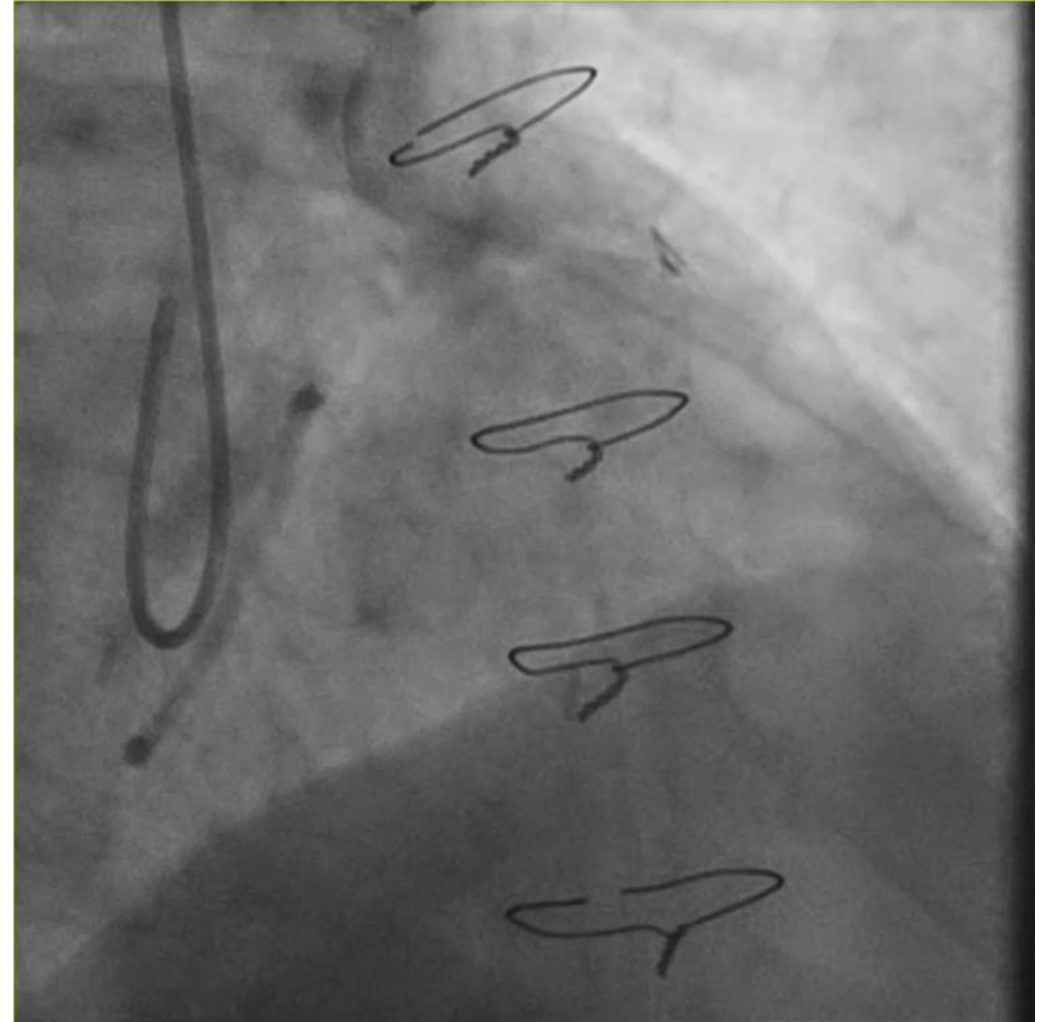
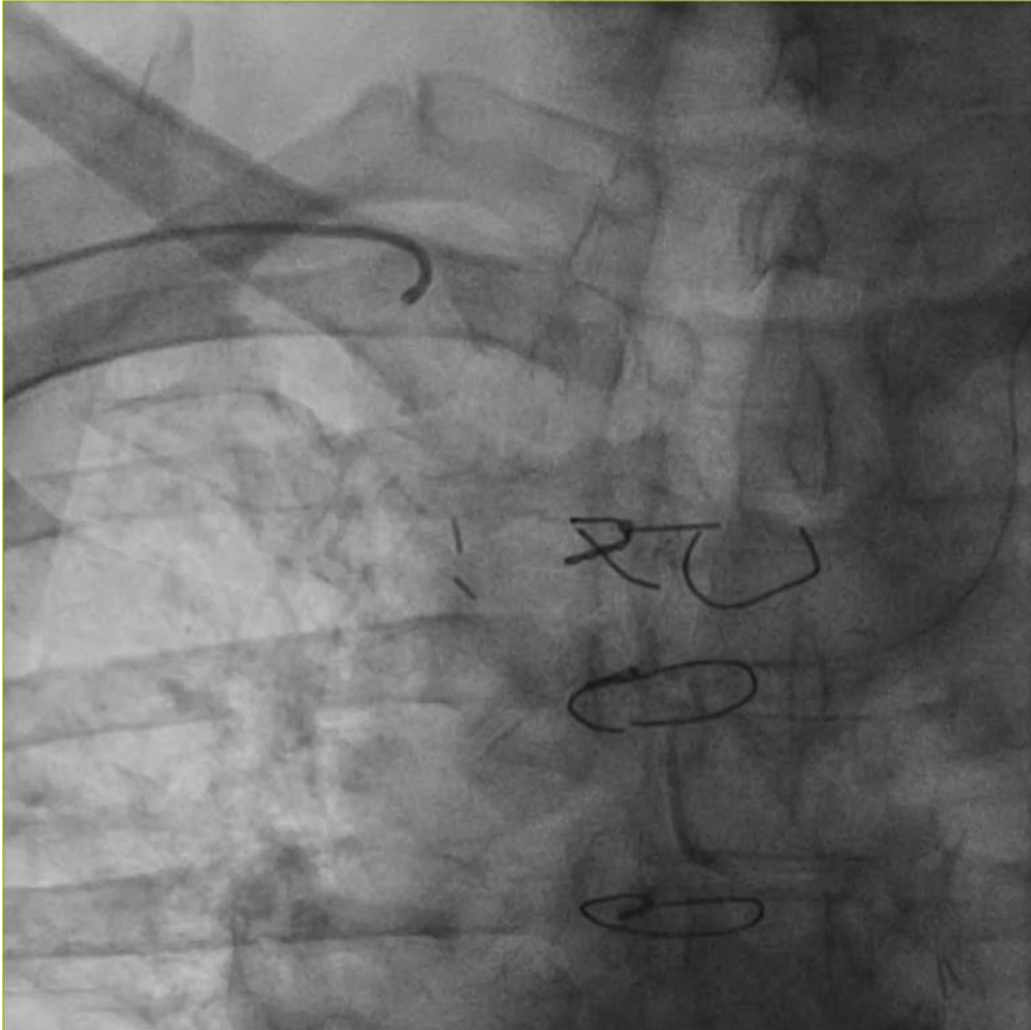

# 4<sup>ème</sup> cas : homme de 75 ans – PACx3 en 2021- EDE positive en antérieur 6/17

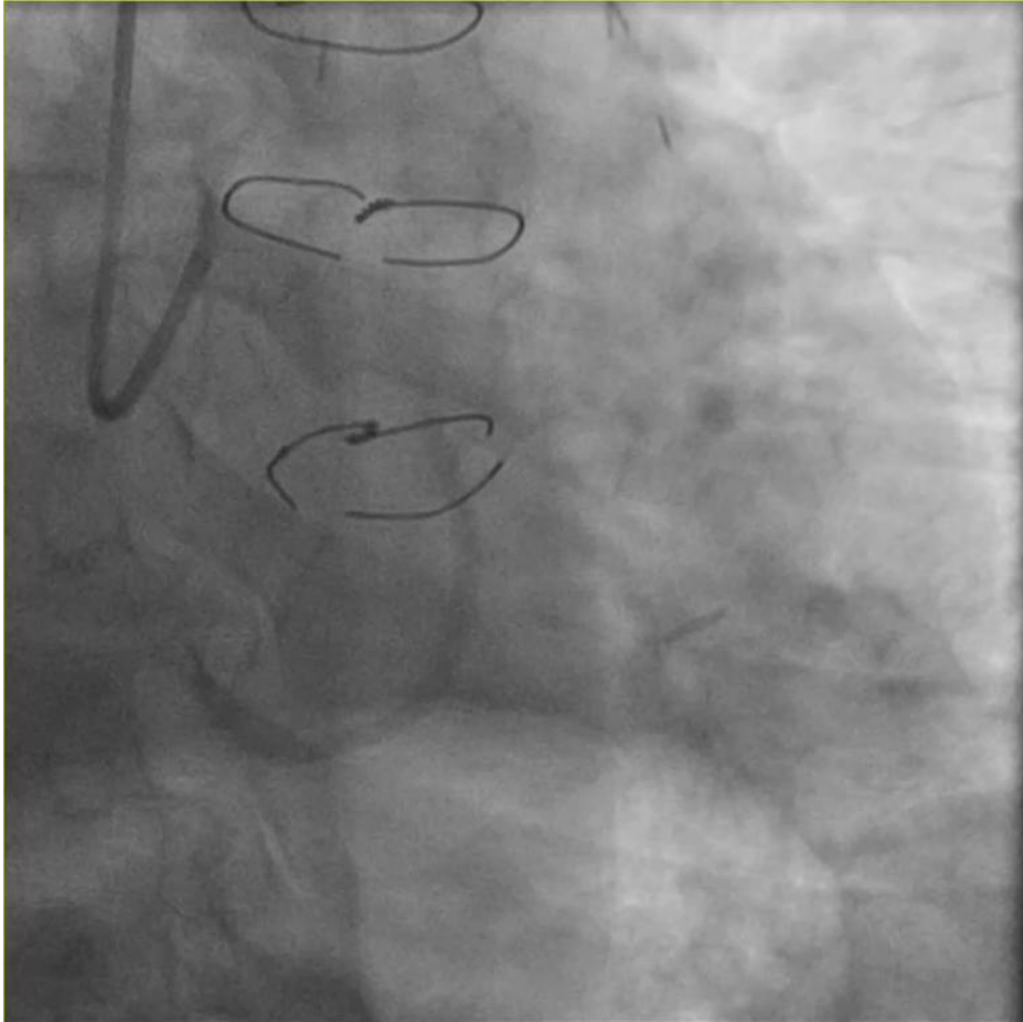

**Que Faire ?**

# 4<sup>ème</sup> cas : homme de 75 ans – PACx3 en 2021- EDE positive en antérieur 6/17

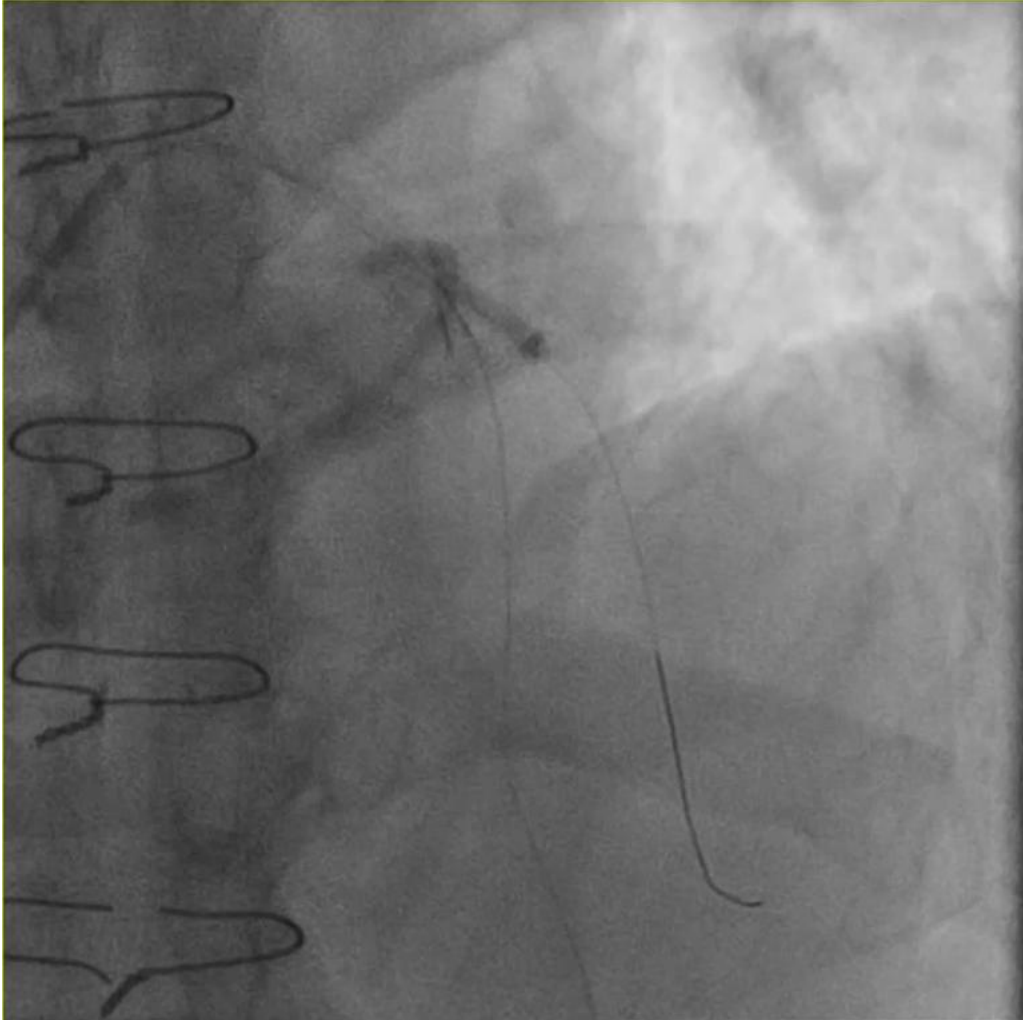

Sapphire 2.5x15

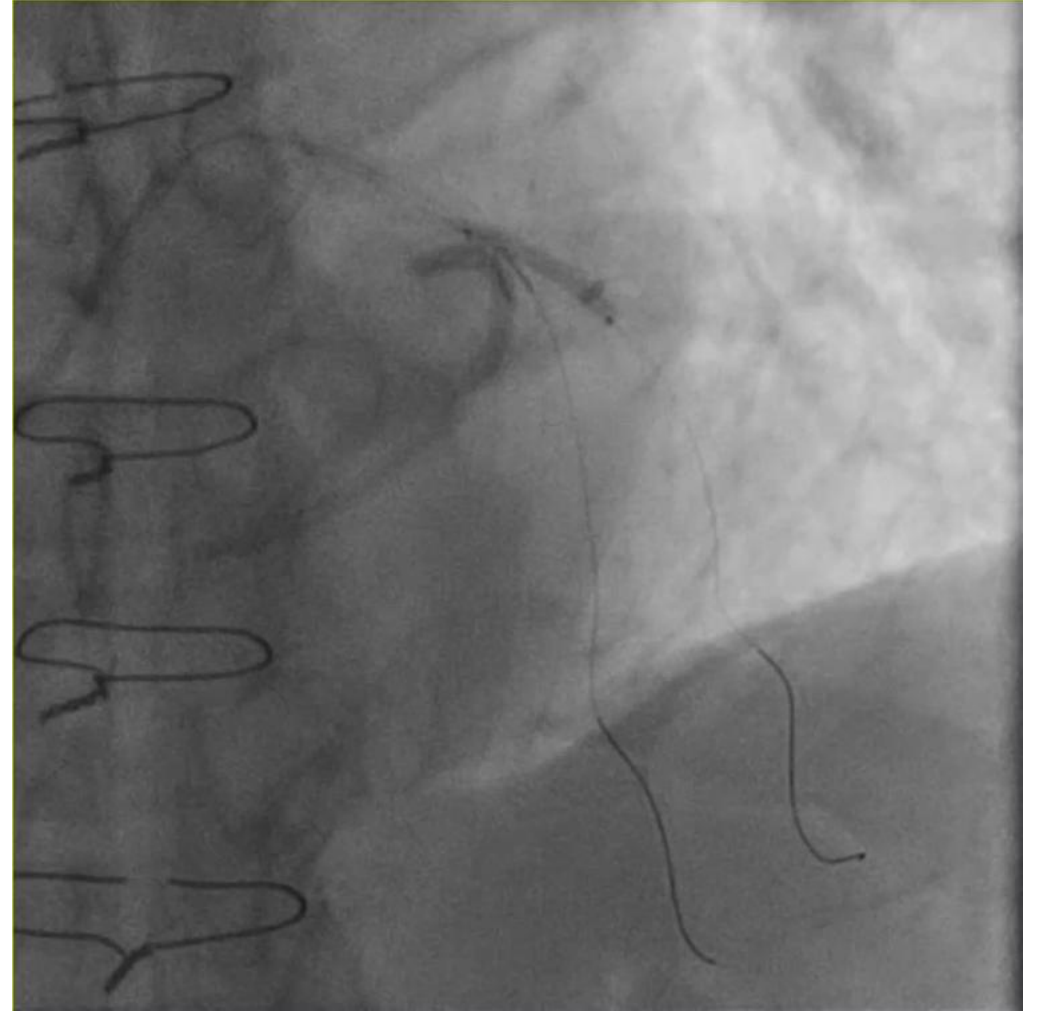

Pantera lux 2.5x 20

# 4<sup>ème</sup> cas : homme de 75 ans – PACx3 en 2021- EDE positive en antérieur 6/17

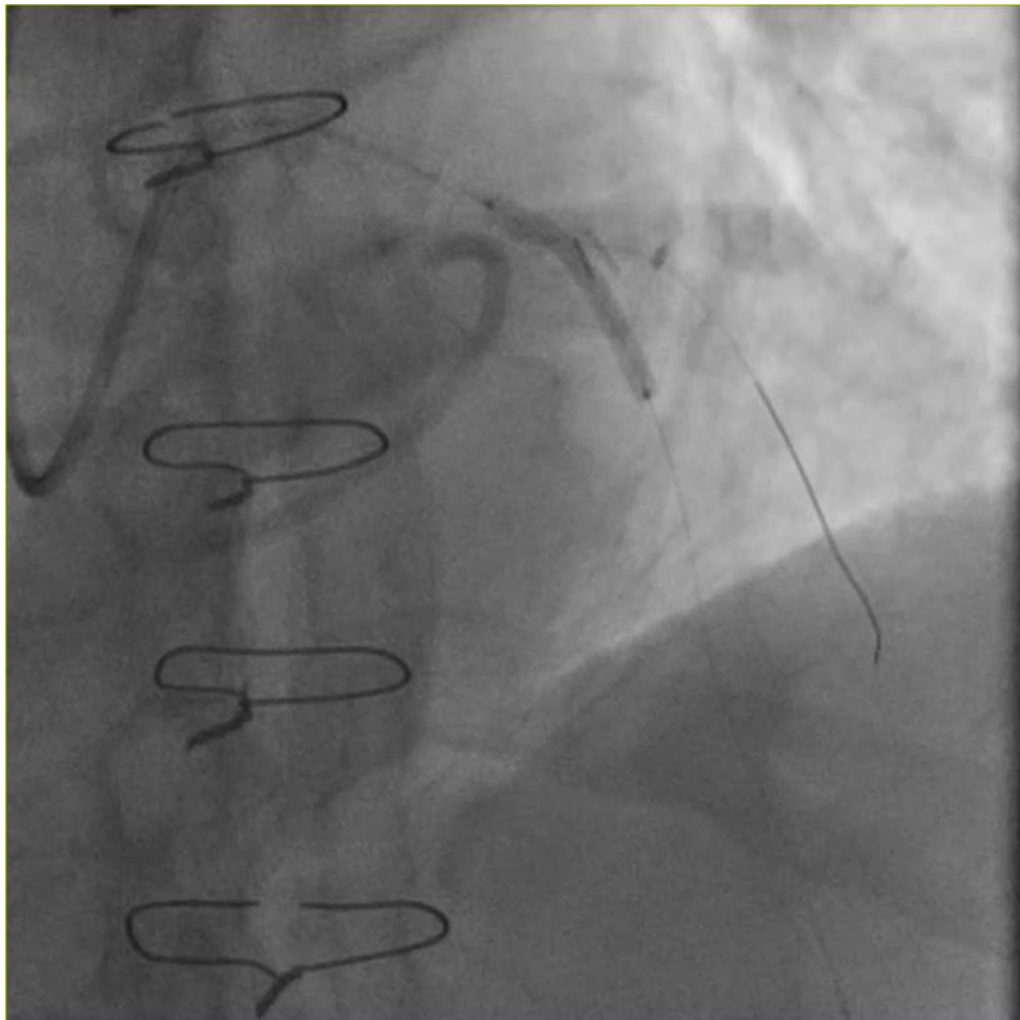

Synergy 2.75 x 24



POT 3 X10

# 4<sup>ème</sup> cas : homme de 75 ans – PACx3 en 2021- EDE positive en antérieur 6/17

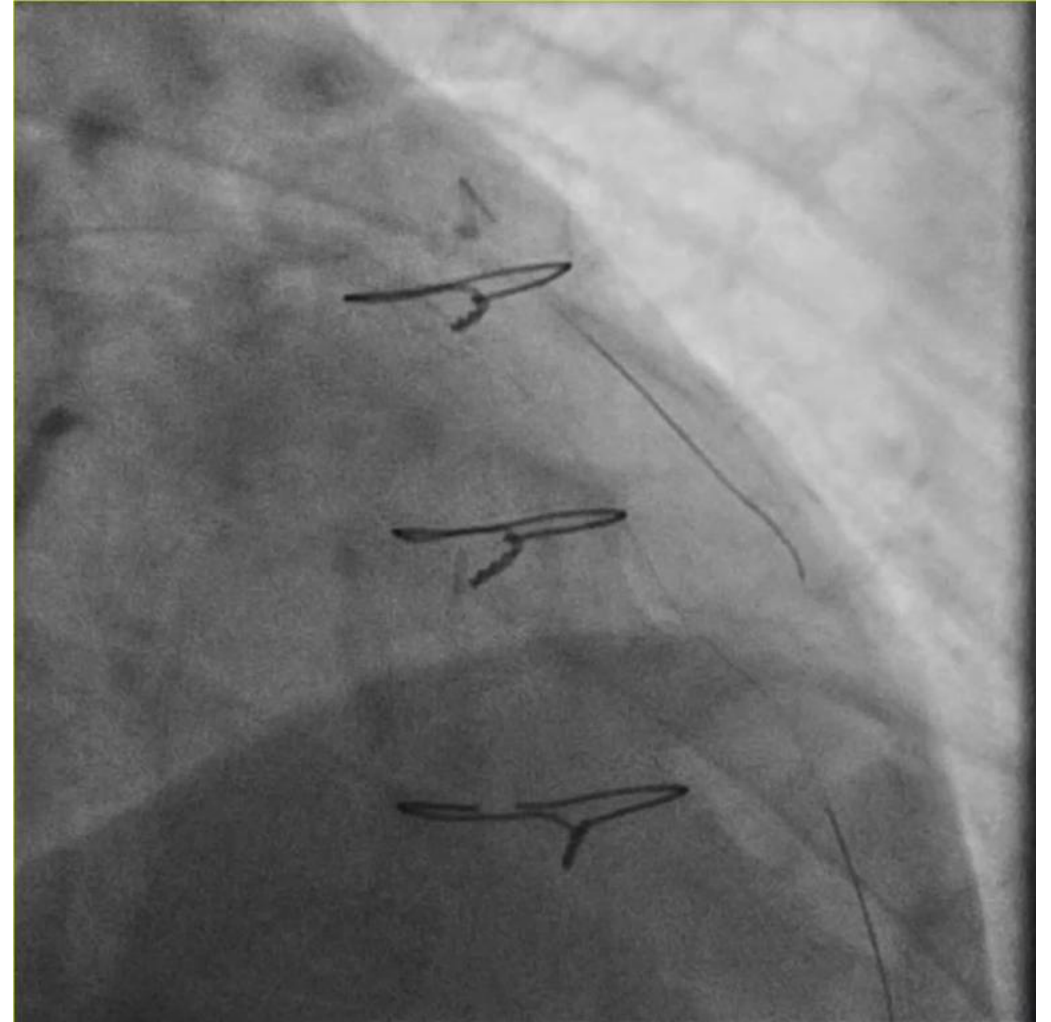
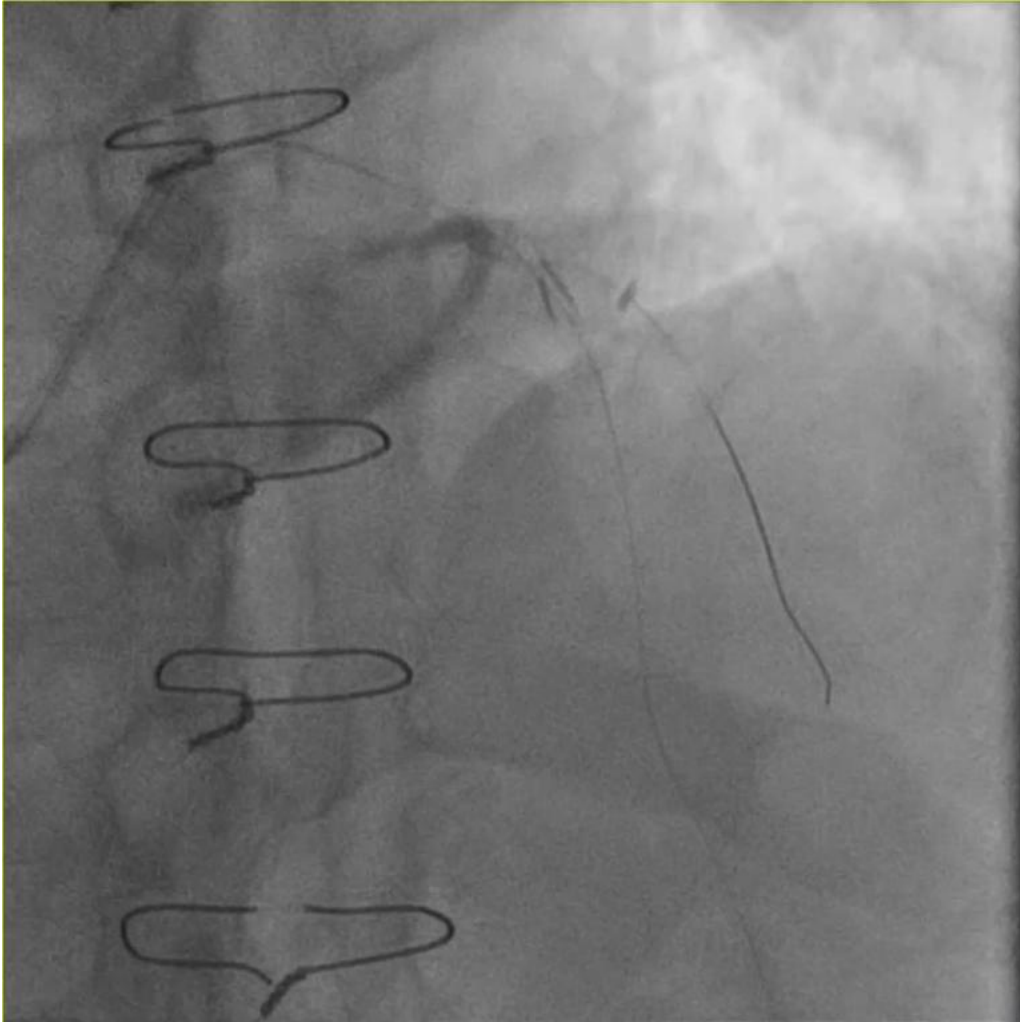

# CAS NUMERO 5

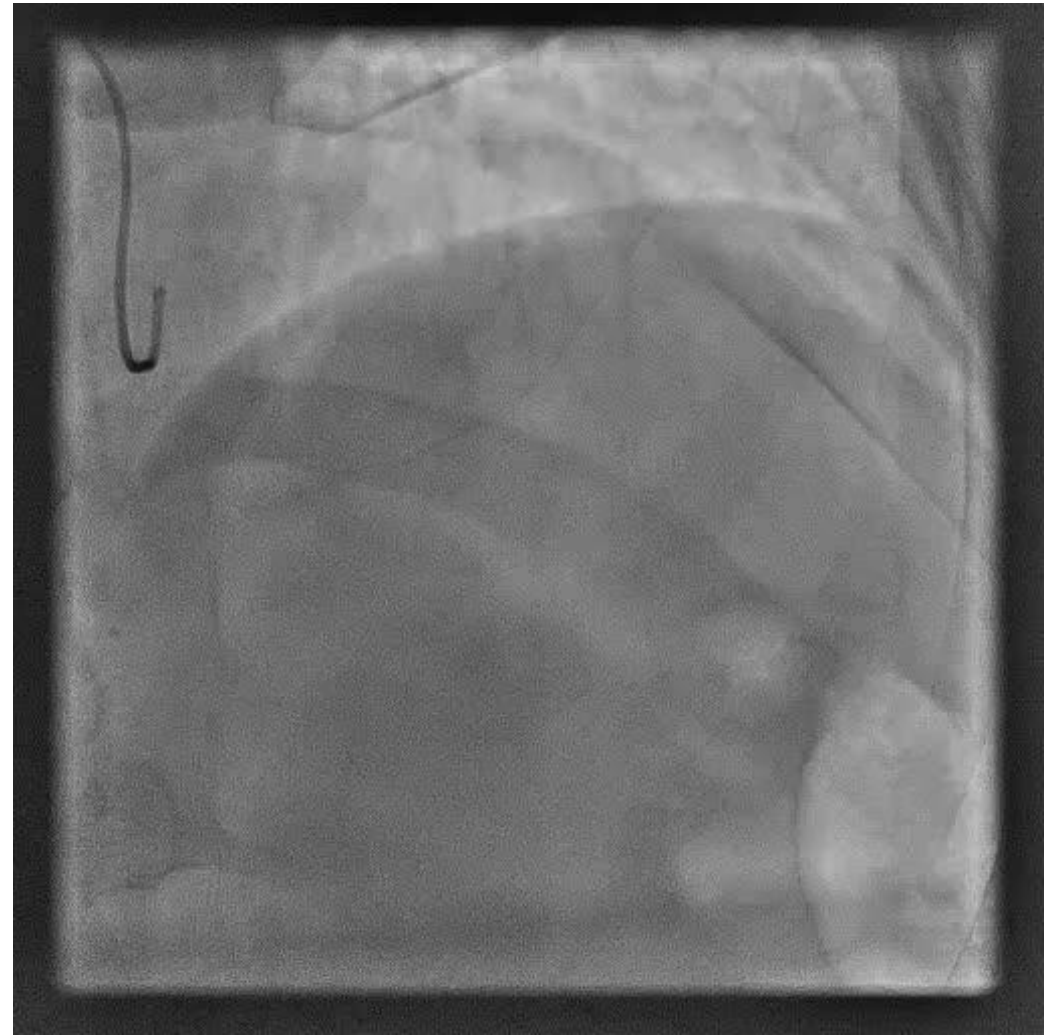
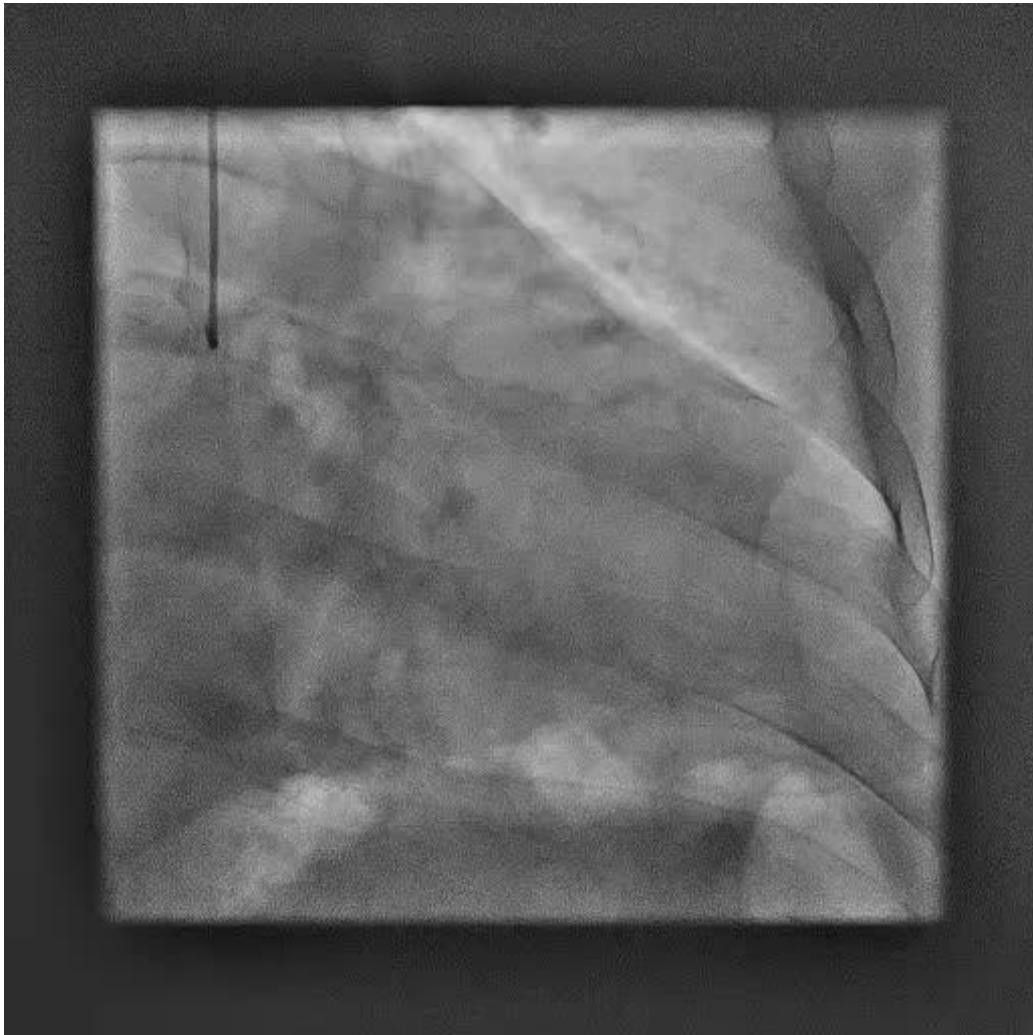

# CAS NUMERO 5

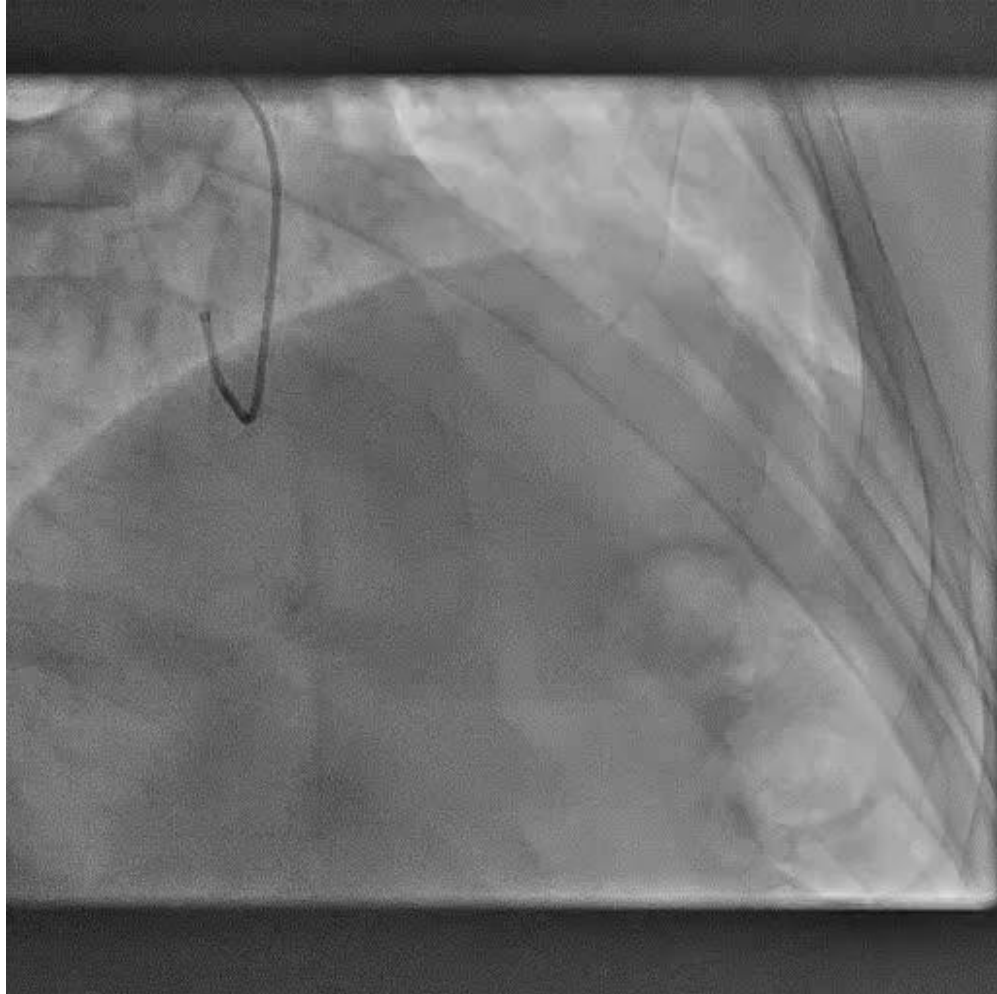

# CAS NUMERO 5



# CAS NUMERO 5

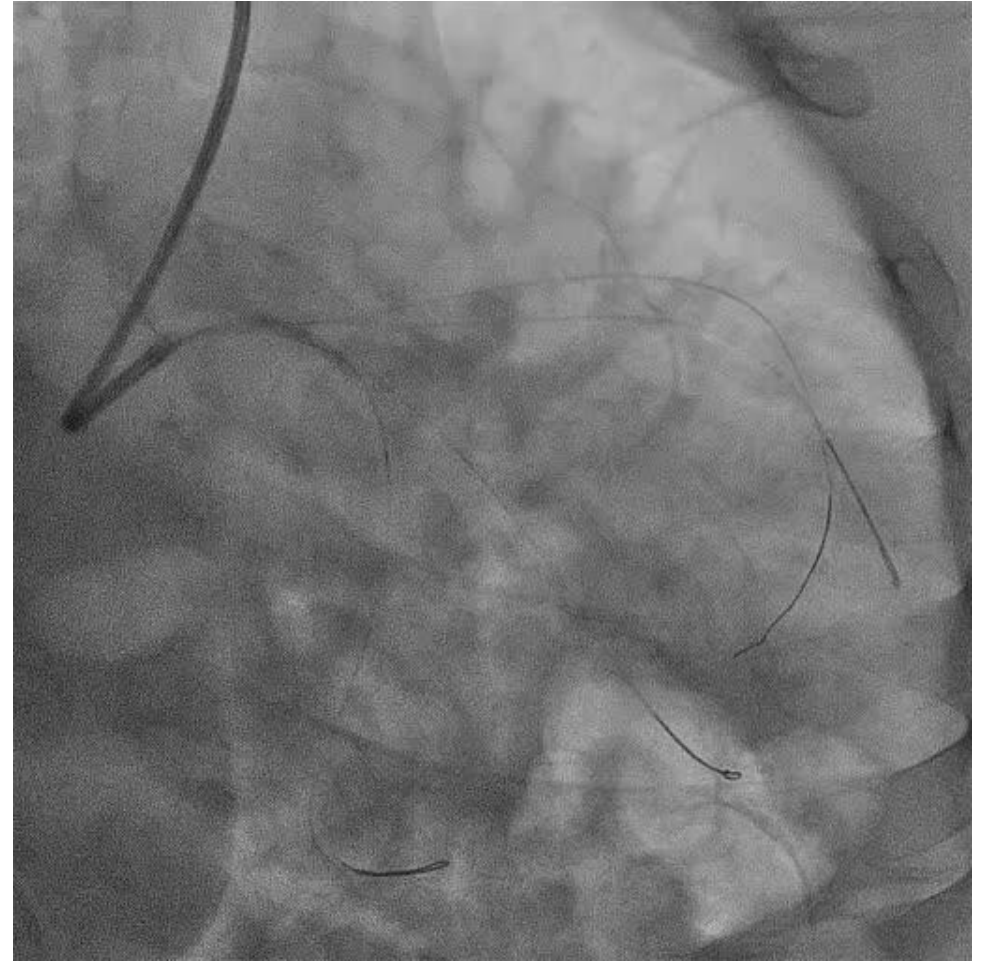
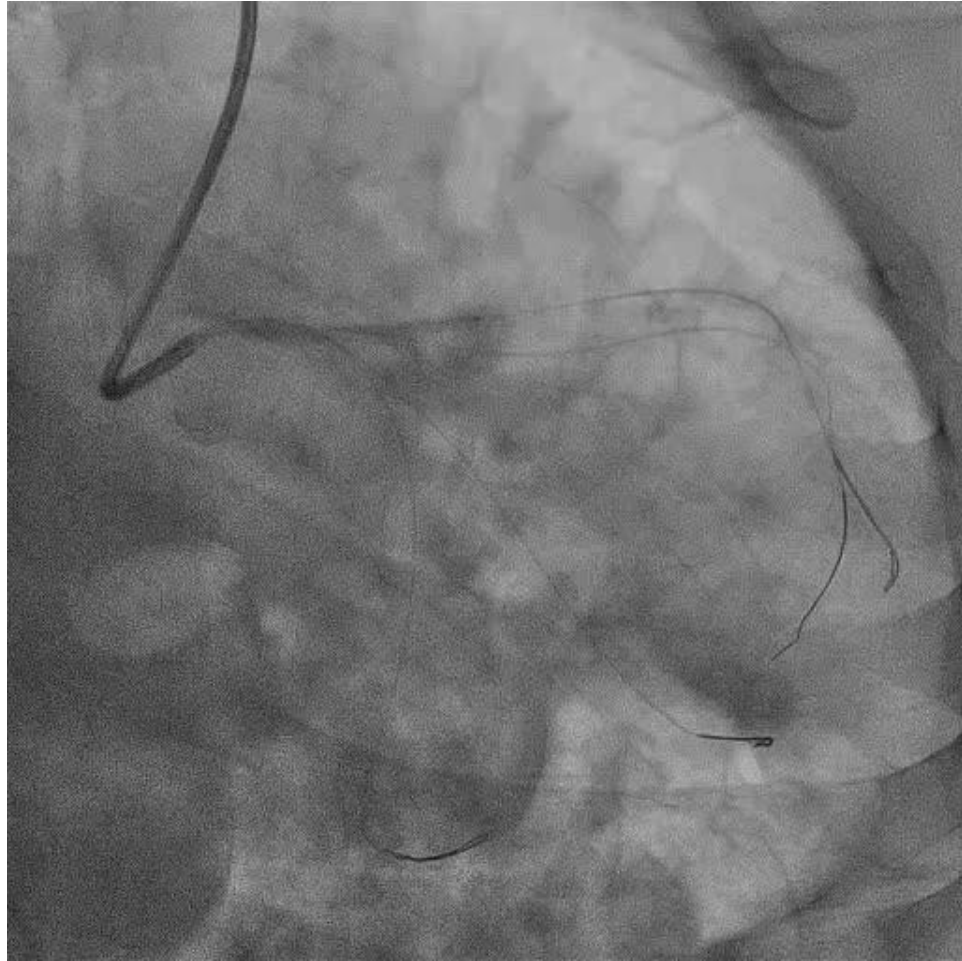

# CAS NUMERO 5

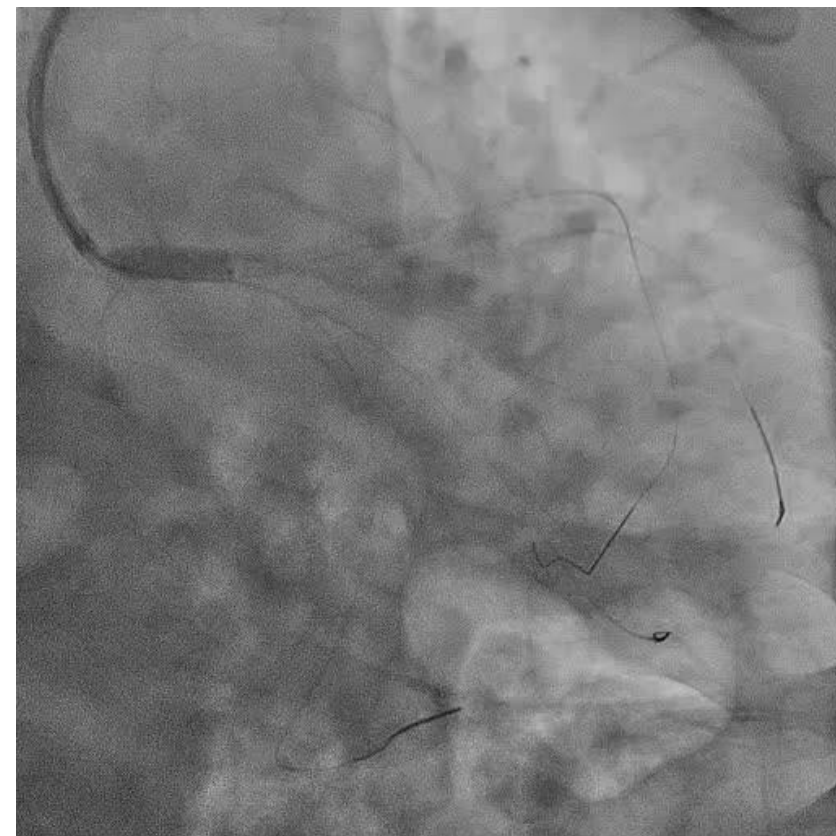
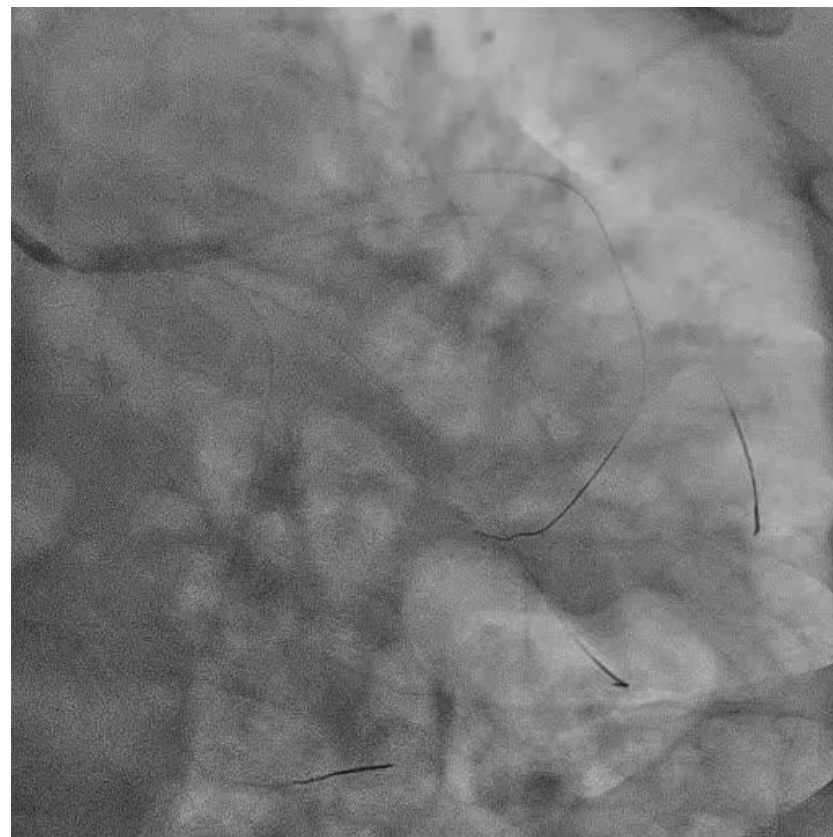
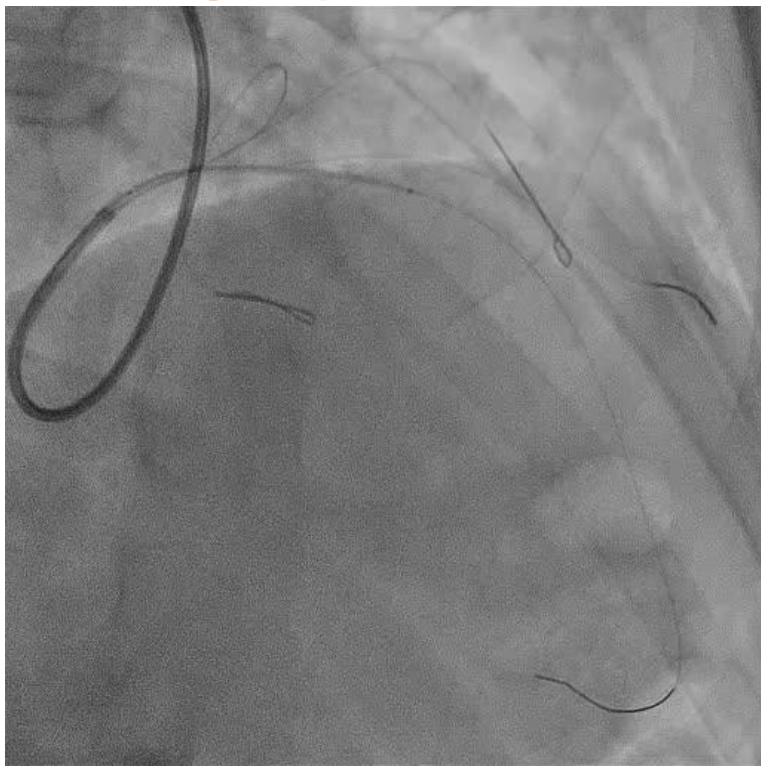

# CAS NUMERO 5



# CAS NUMERO 5

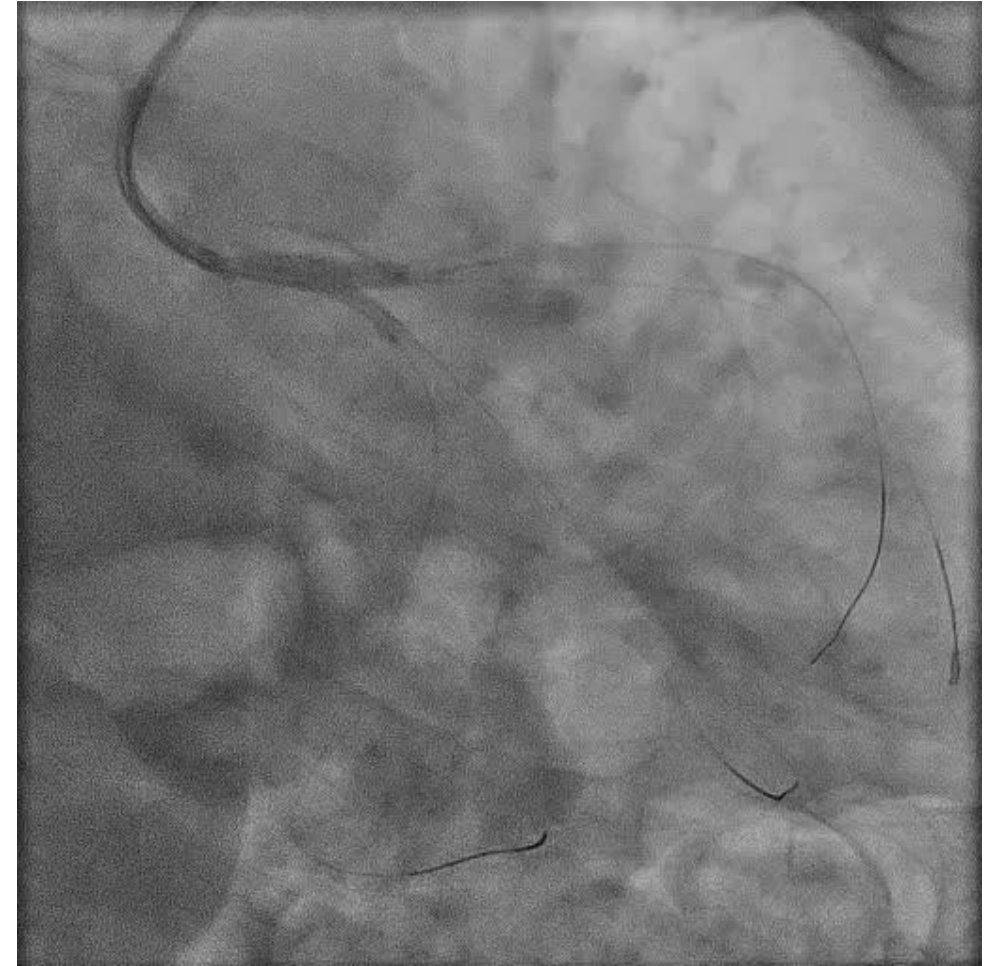
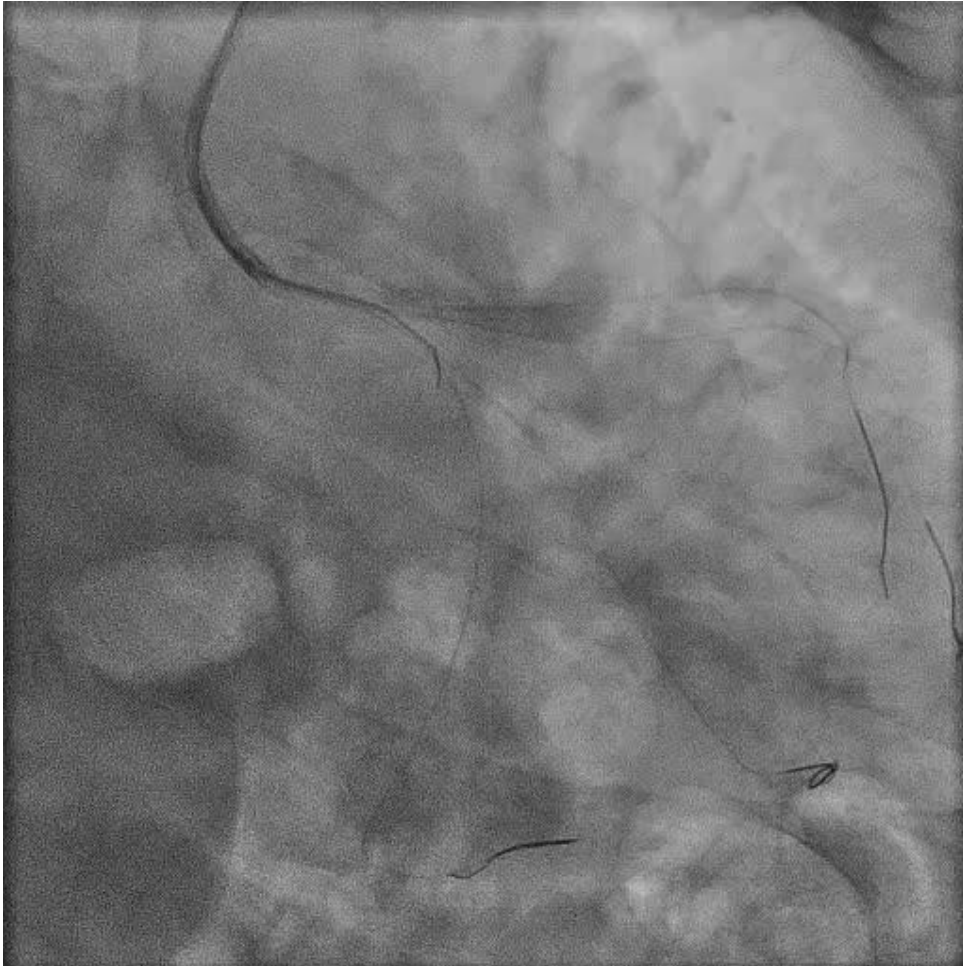

# CAS NUMERO 5



# CAS NUMERO 5

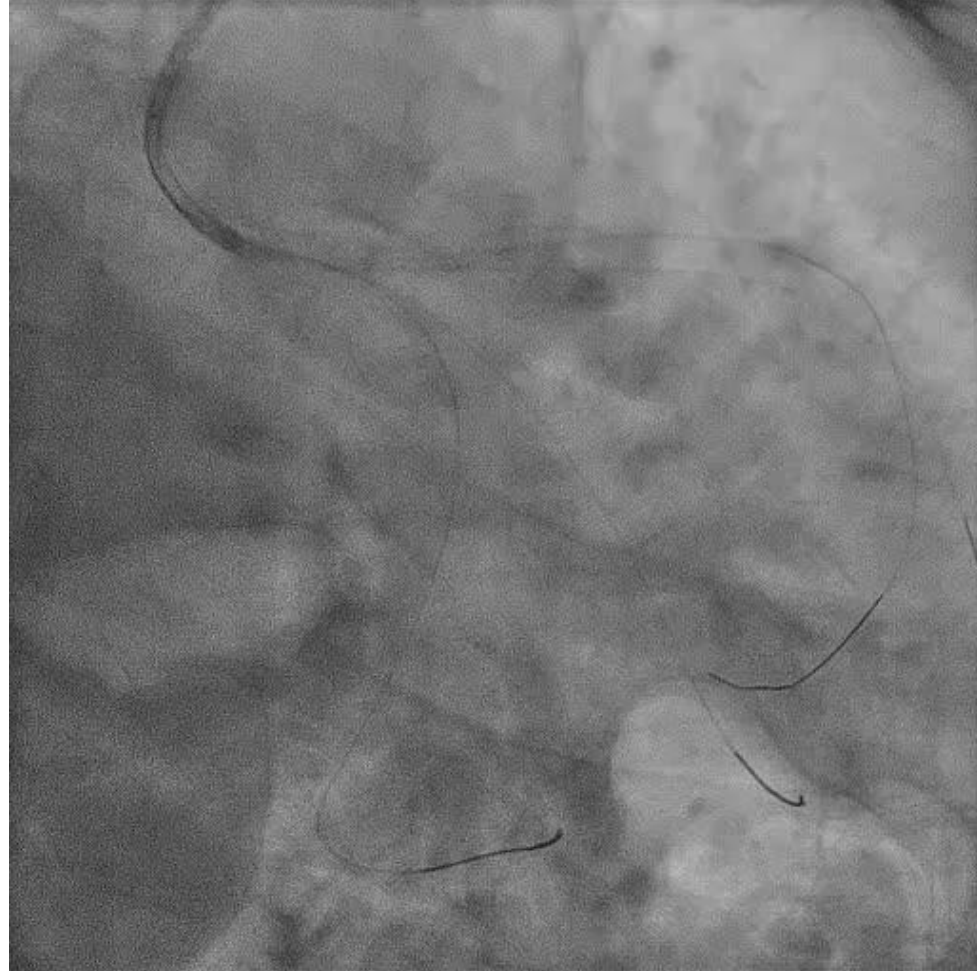

# CAS NUMERO 5

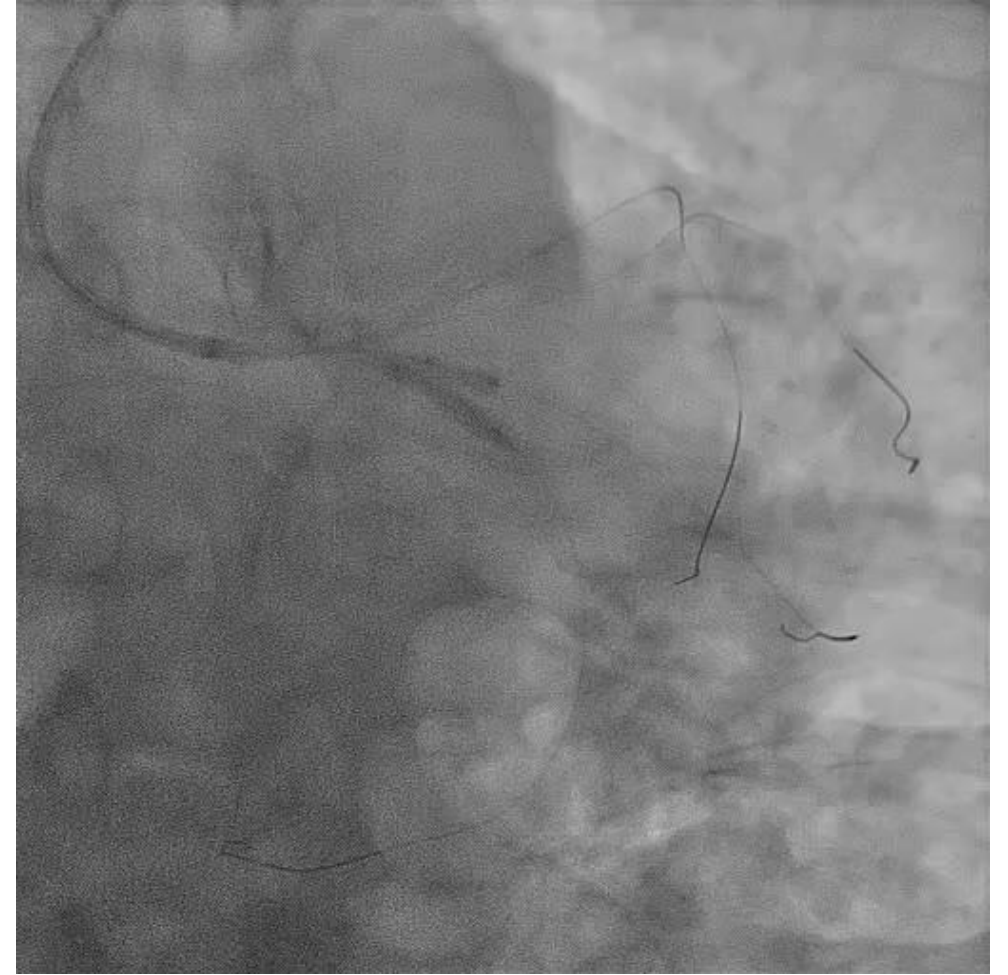

# CAS NUMERO 5

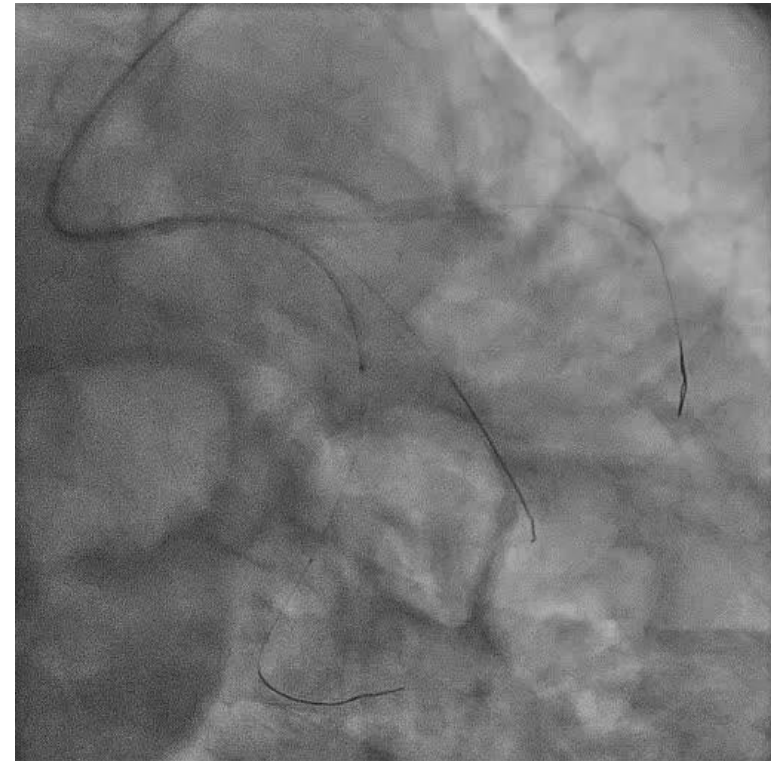
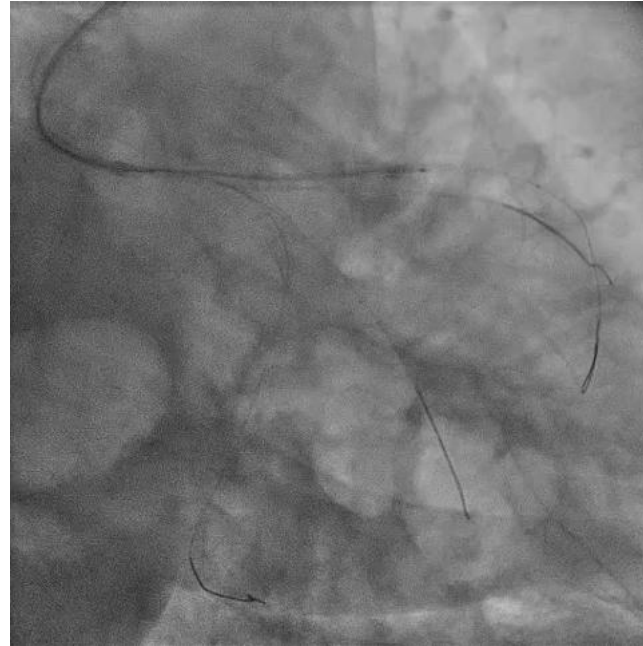

# CAS NUMERO 5

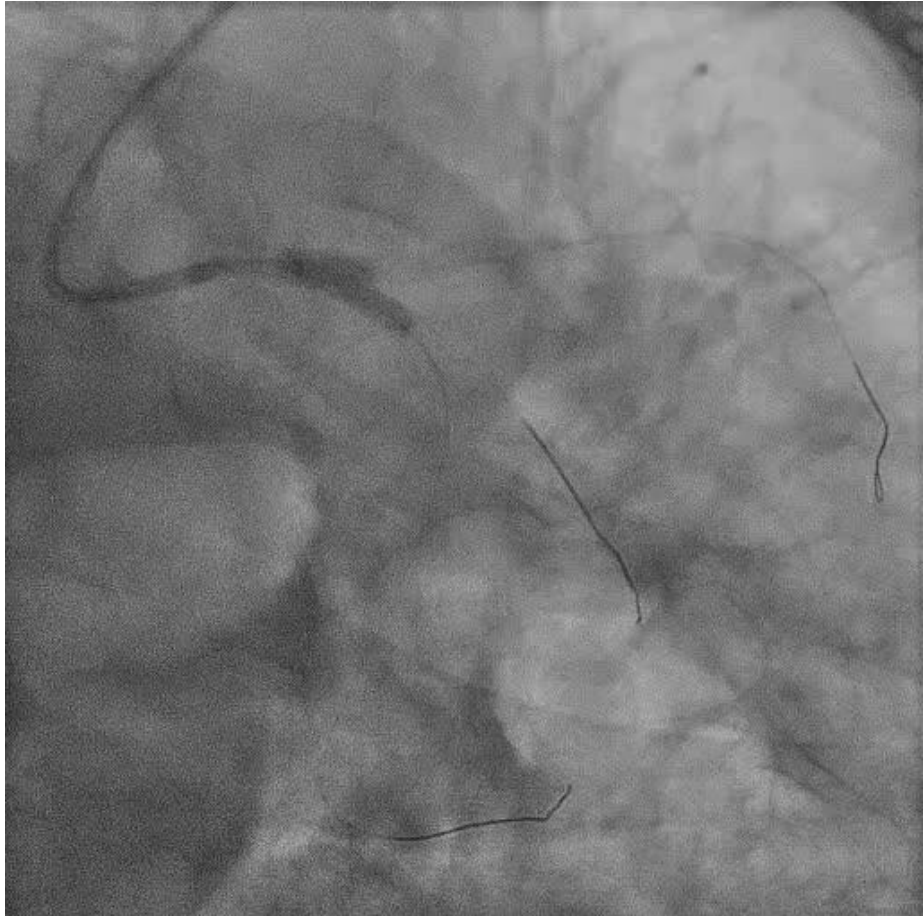

# CAS NUMERO 5

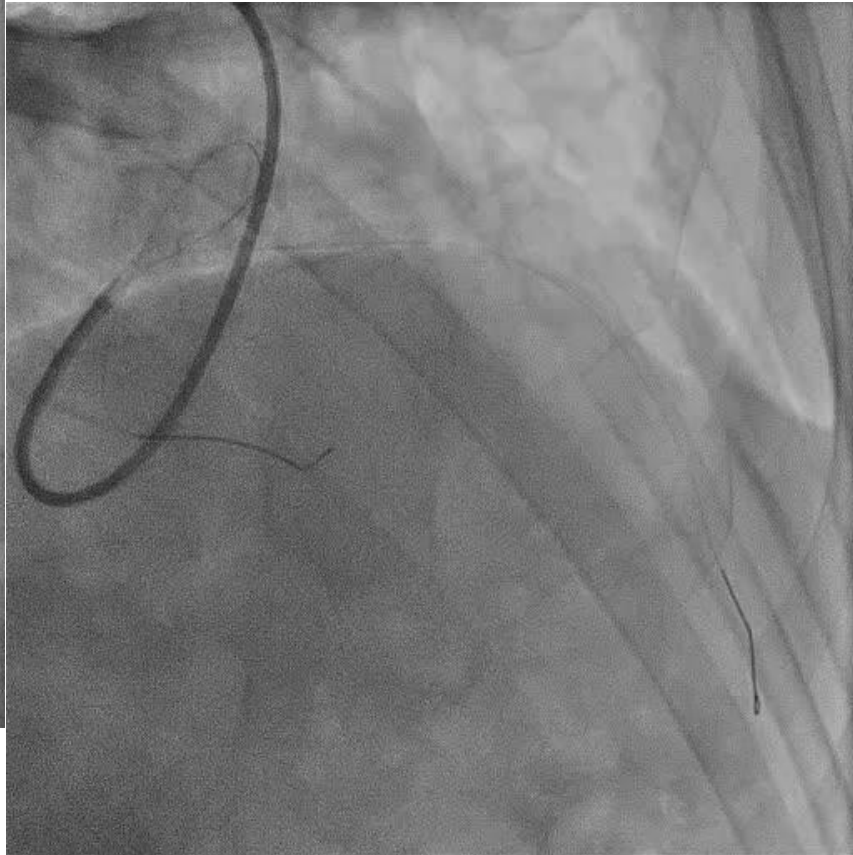
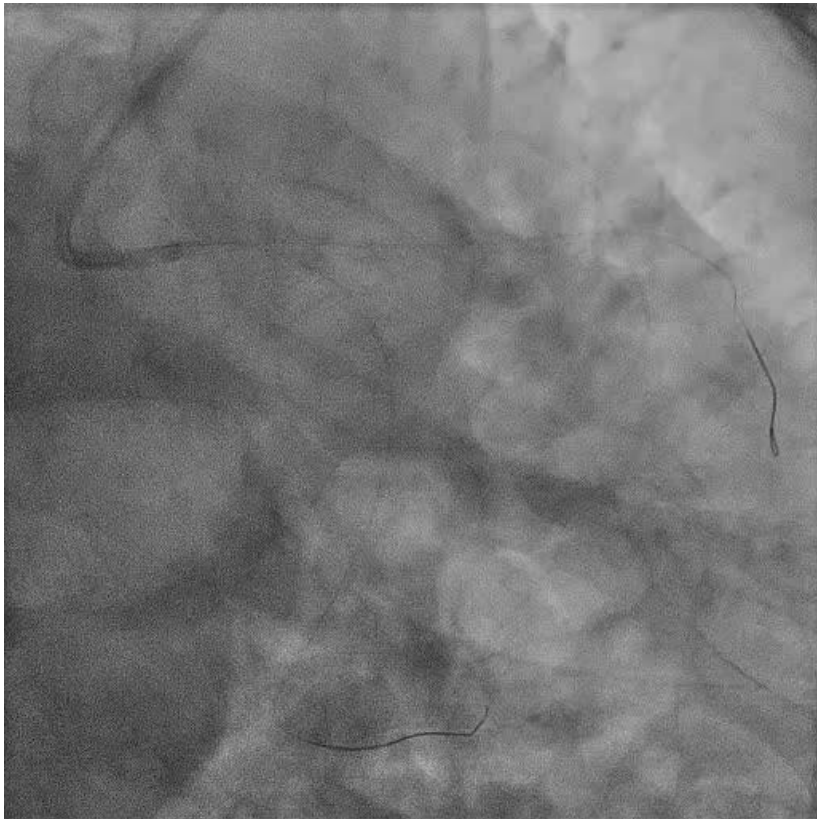

# 6<sup>ème</sup> cas : Femme de 86 ans - NSTEMI

# 6<sup>ème</sup> cas : Femme de 86 ans - NSTEMI

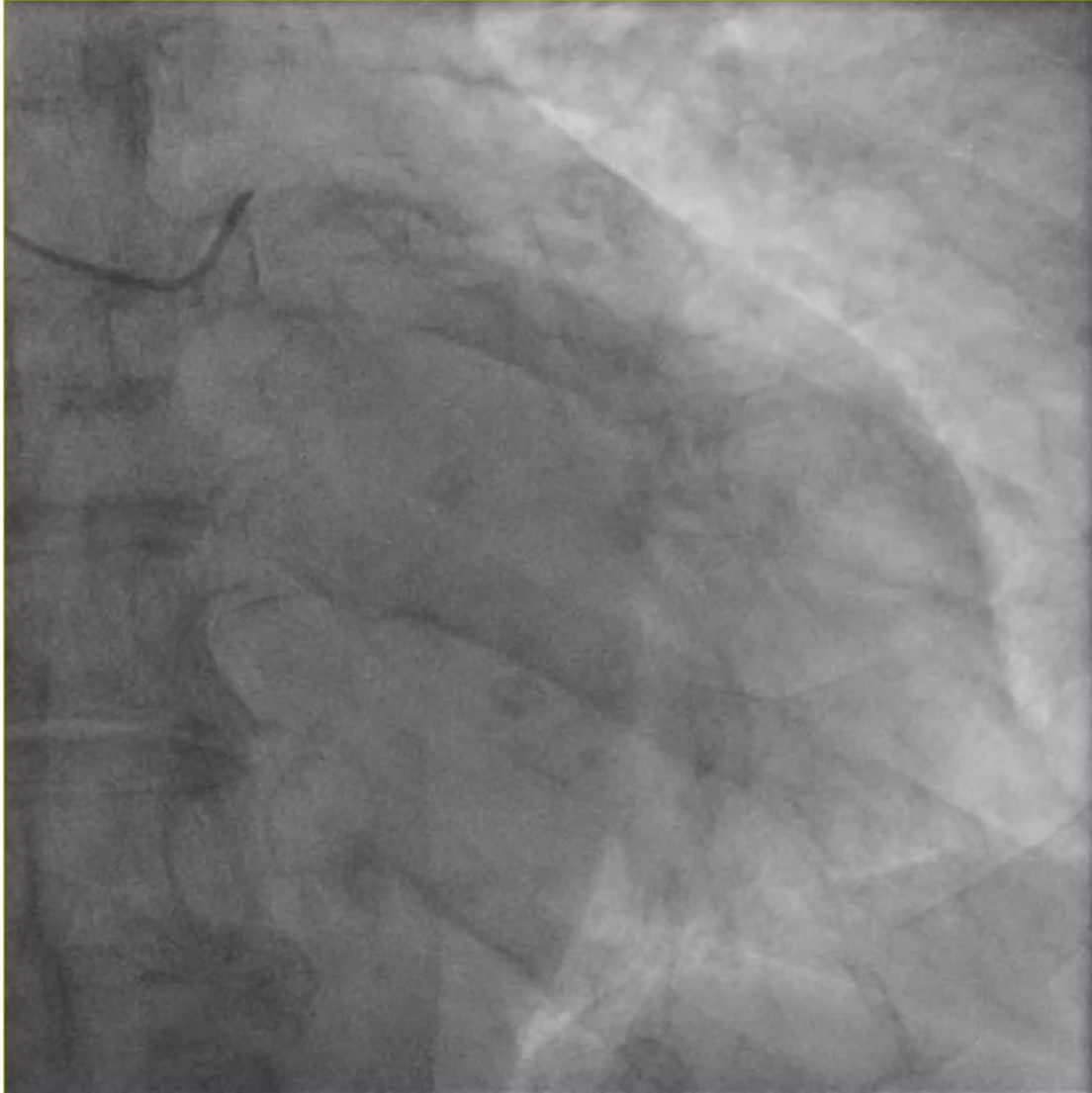

# 6<sup>ème</sup> cas : Femme de 86 ans - NSTEMI

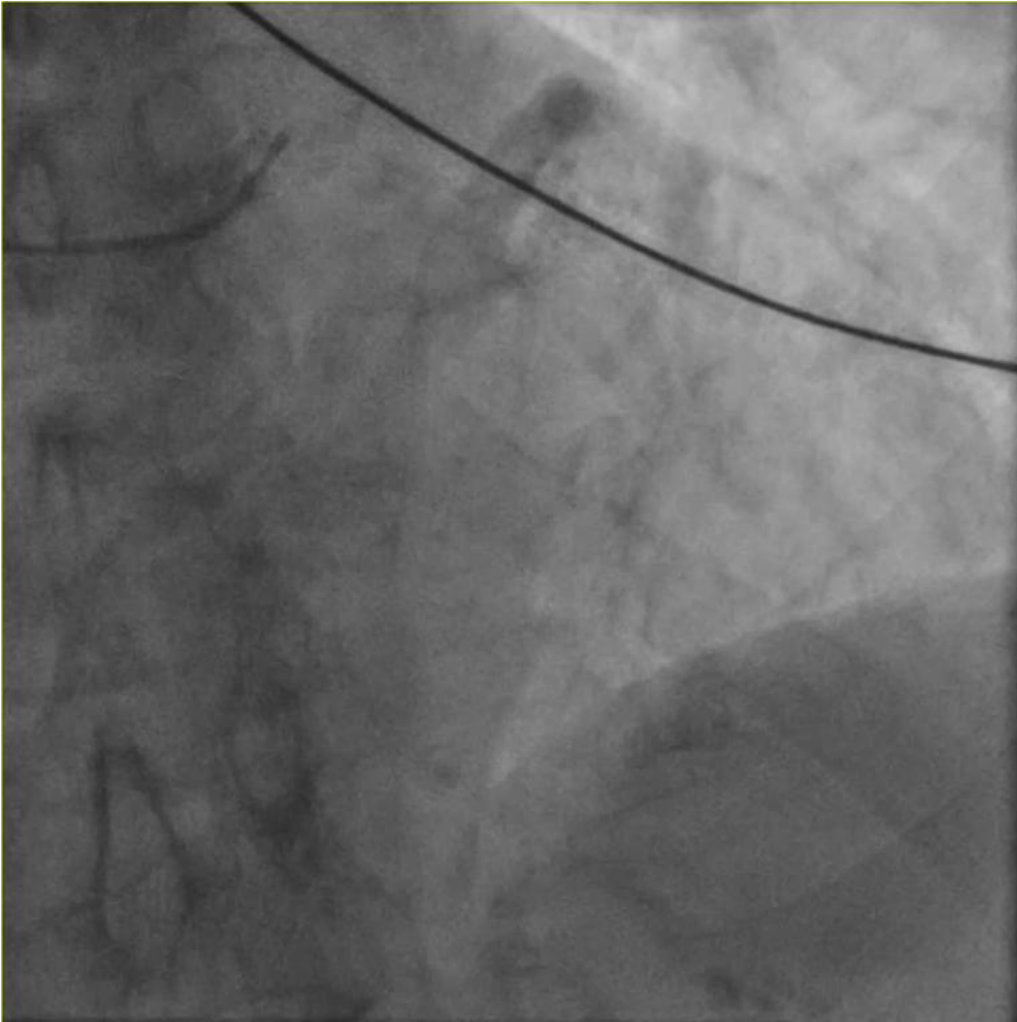

# 6<sup>ème</sup> cas : Femme de 86 ans - NSTEMI



# 6<sup>ème</sup> cas : Femme de 86 ans - NSTEMI

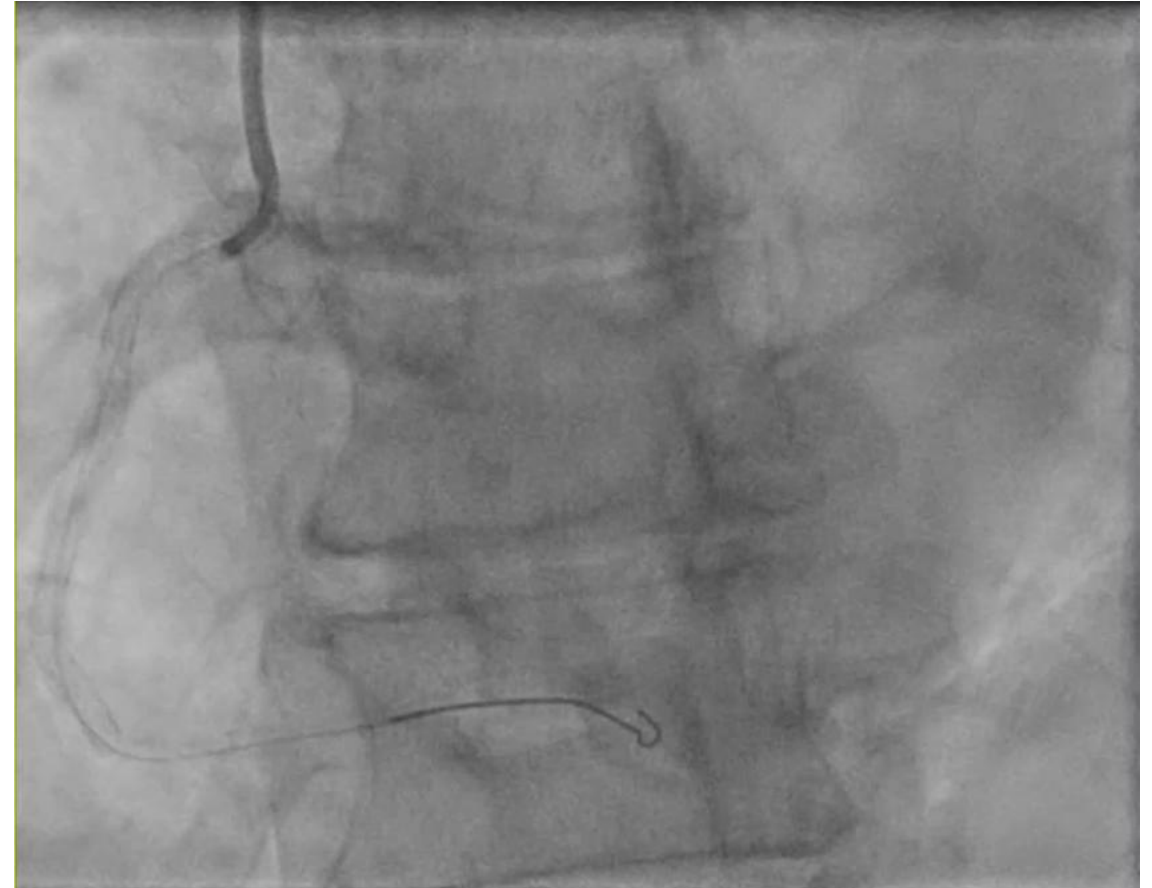

# 6<sup>ème</sup> cas : Femme de 86 ans - NSTEMI

Et le réseau gauche ?



# 6<sup>ème</sup> cas : Femme de 86 ans - NSTEMI

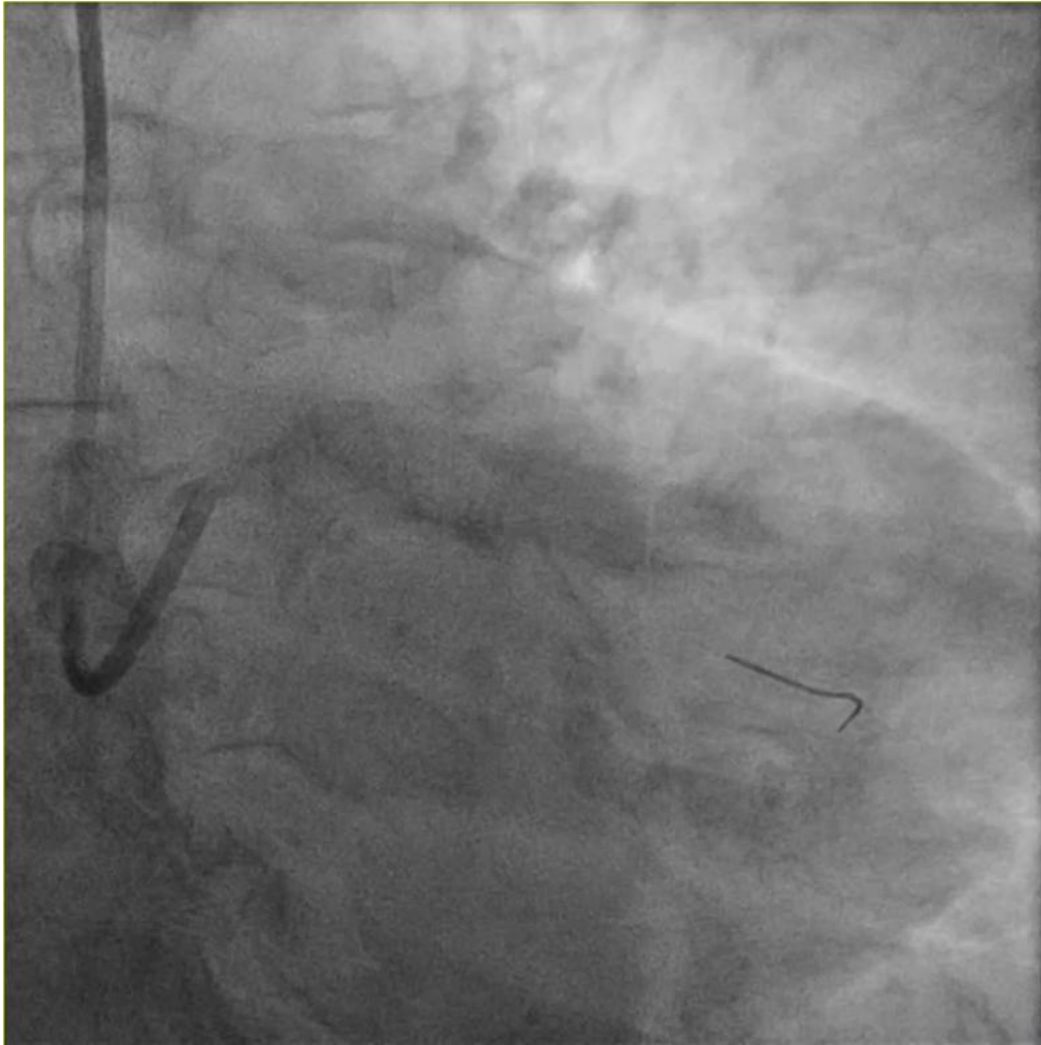

EBU 3.5 7fr



# 6<sup>ème</sup> cas : Femme de 86 ans - NSTEMI

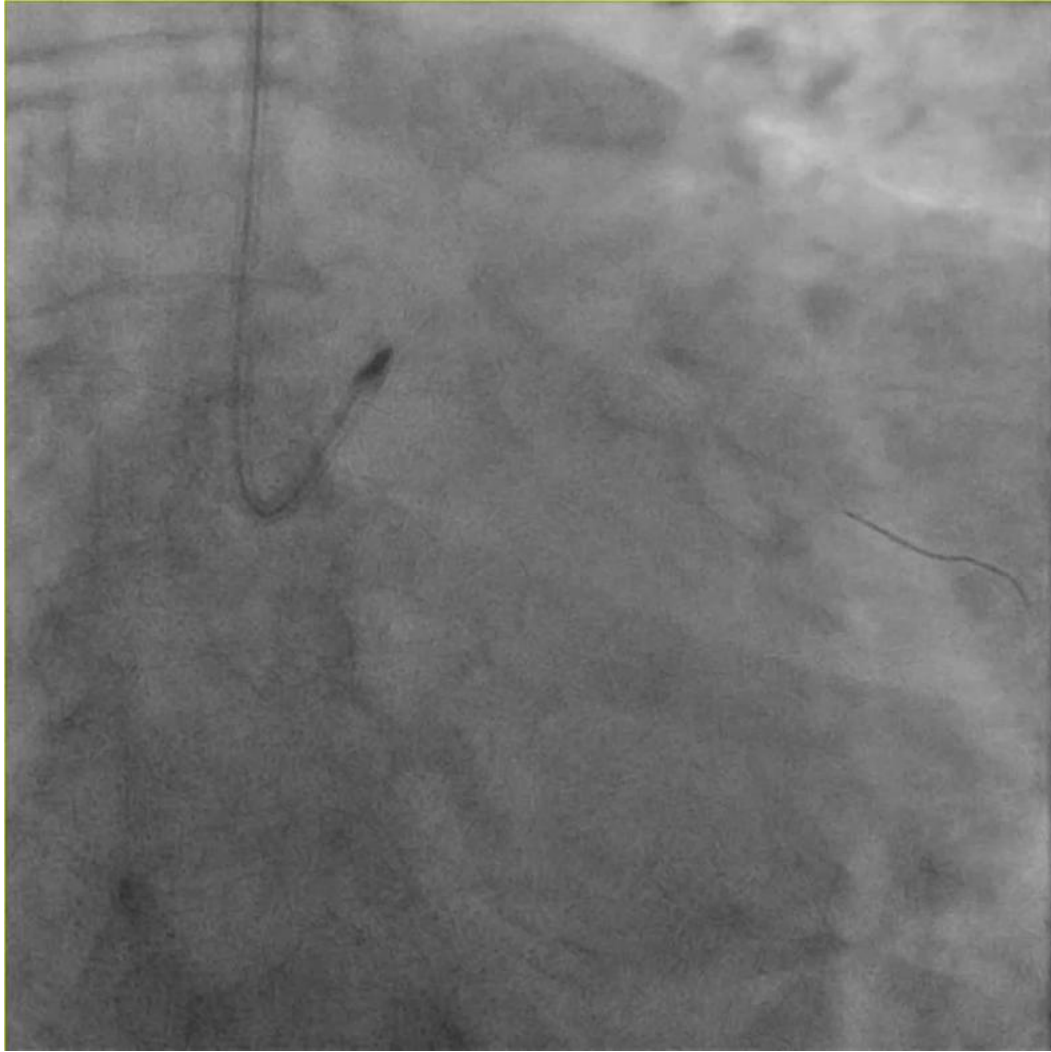

Burr 1.5 mm vers Cx

# 6<sup>ème</sup> cas : Femme de 86 ans - NSTEMI



Burr 1.5 mm vers IVA

# 6<sup>ème</sup> cas : Femme de 86 ans - NSTEMI

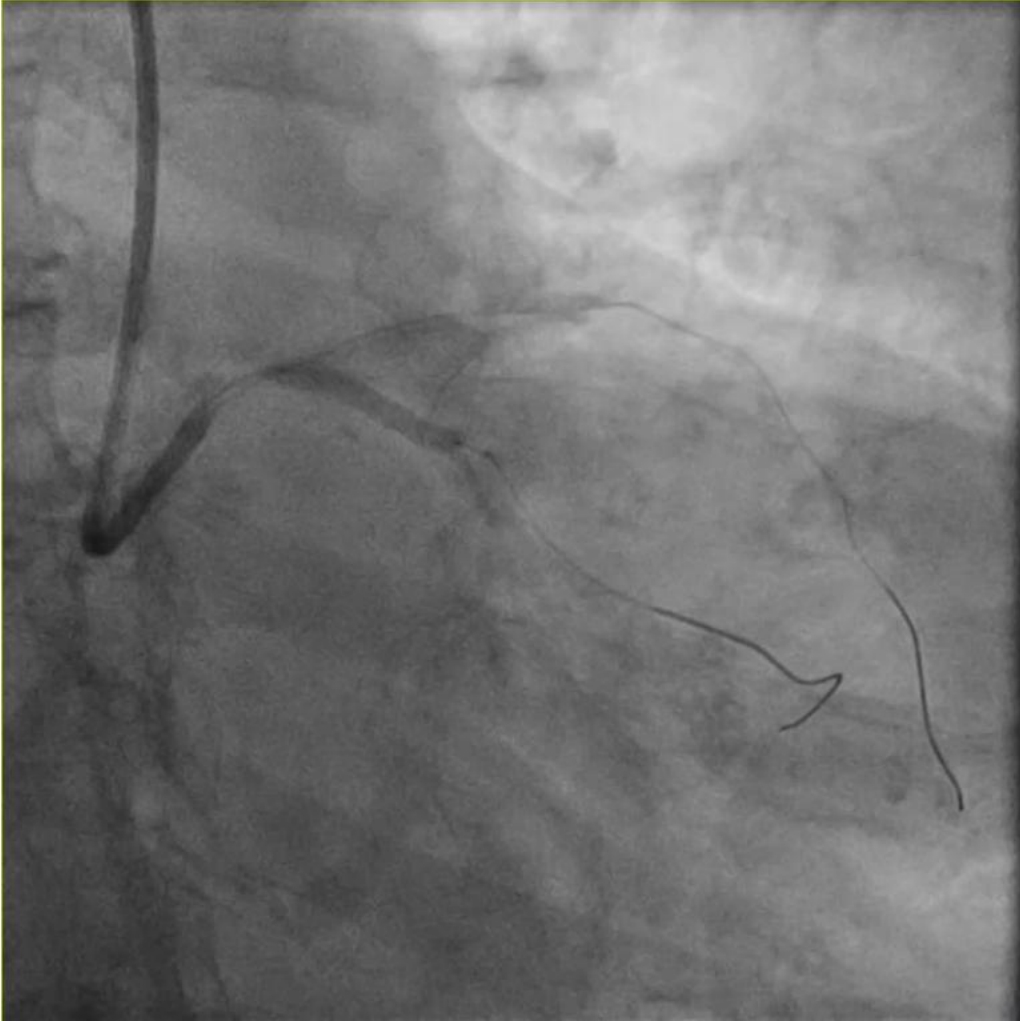

Sapphire NC 3.5x22

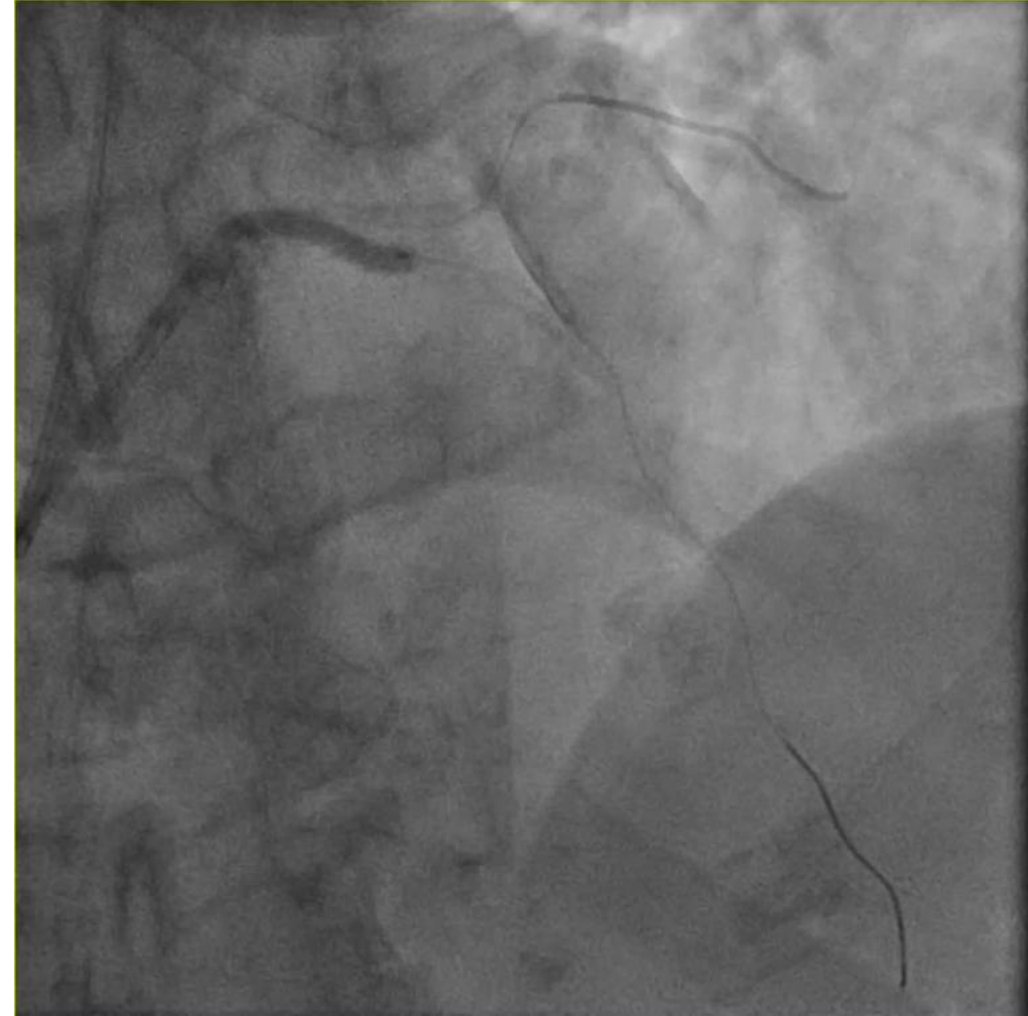

Sapphire NC 3.5x22

# 6<sup>ème</sup> cas : Femme de 86 ans - NSTEMI

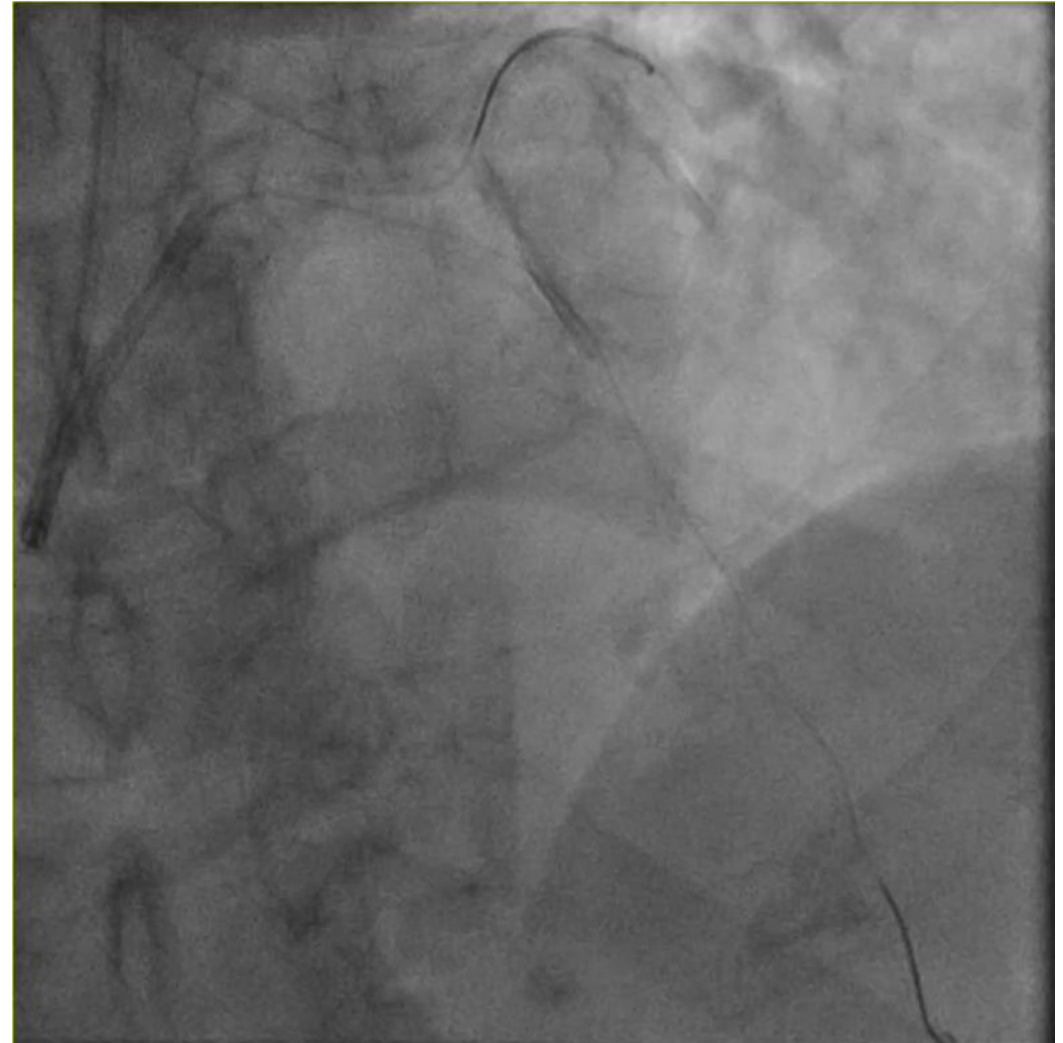
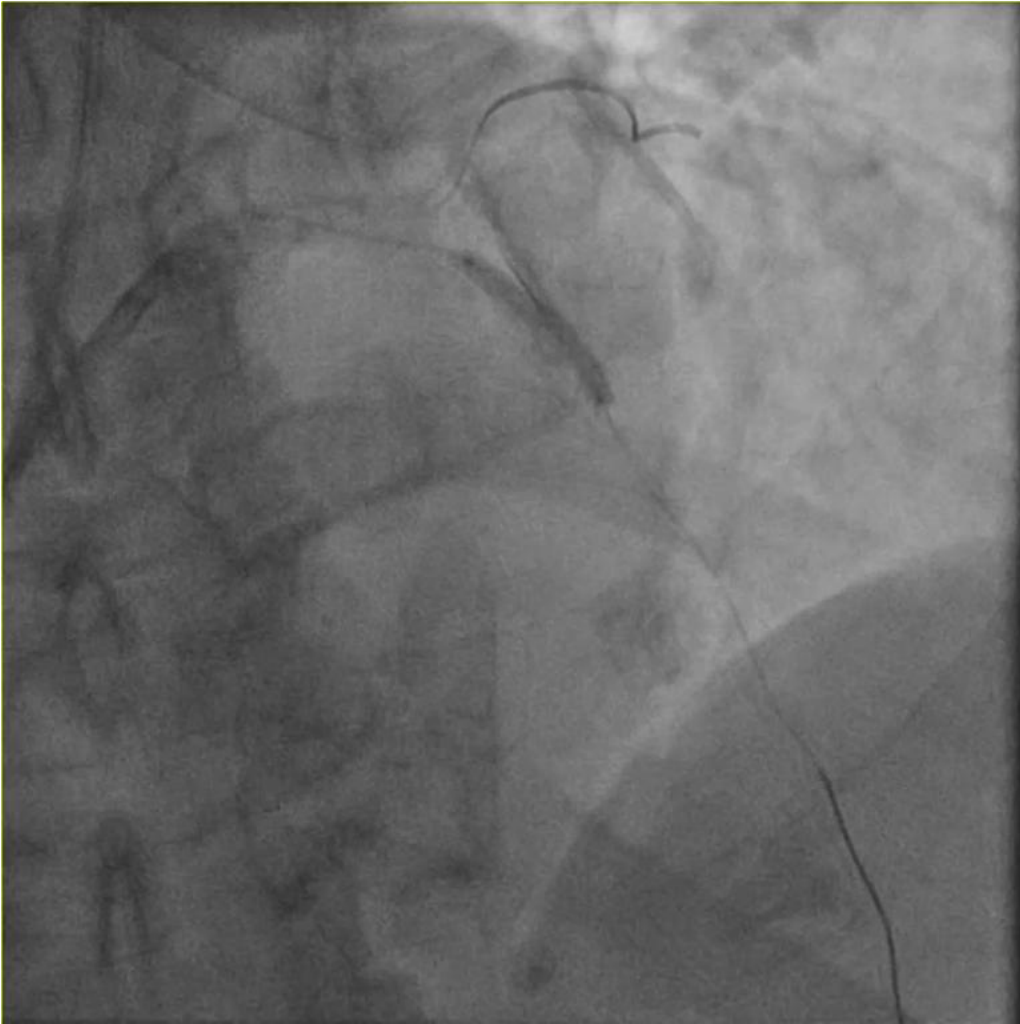

Sapphire 2x15

# 6<sup>ème</sup> cas : Femme de 86 ans - NSTEMI



**Synergy 2.5x28**



**Synergy 3x28**

# 6<sup>ème</sup> cas : Femme de 86 ans - NSTEMI

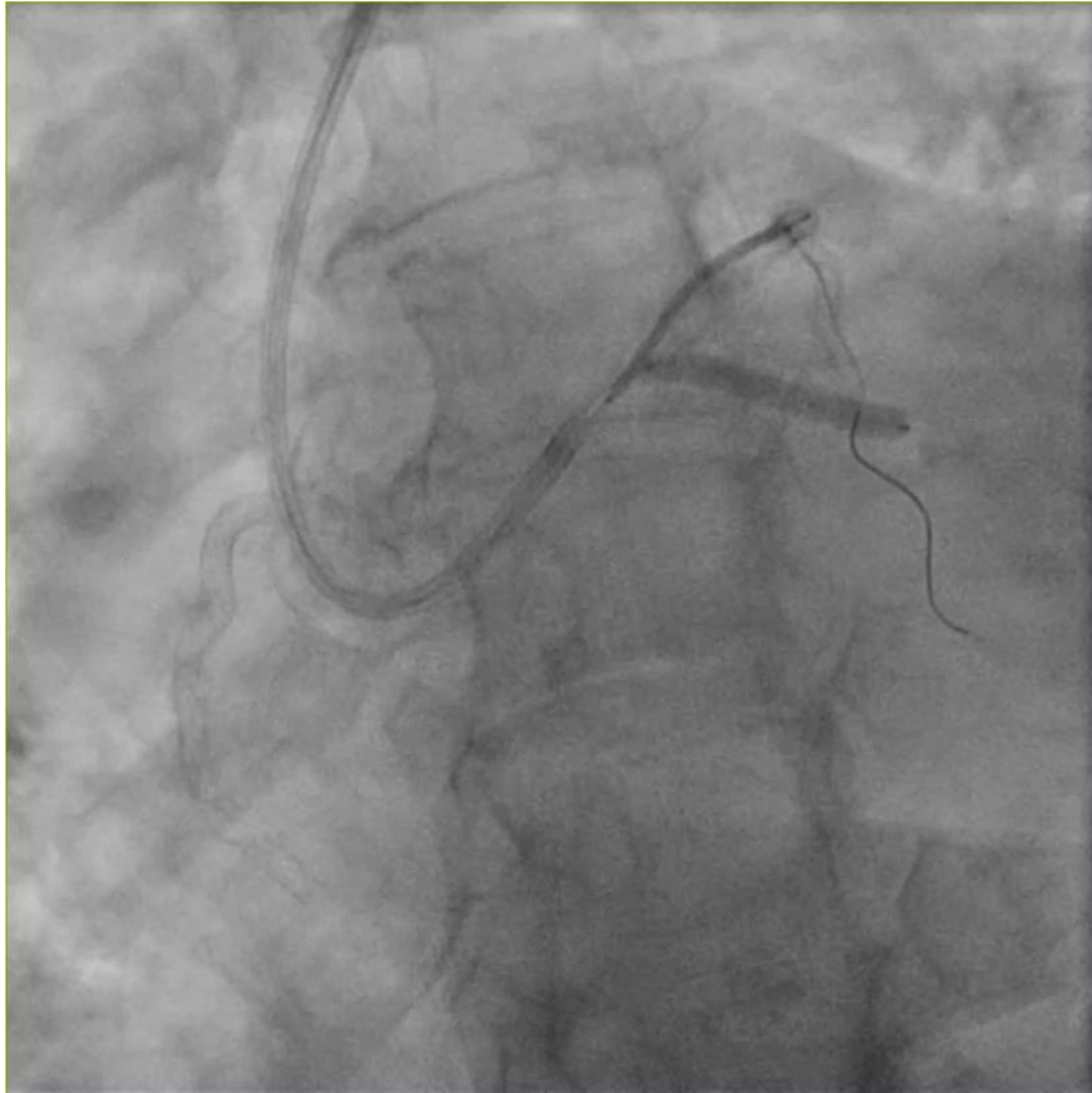

Synergy 3x28

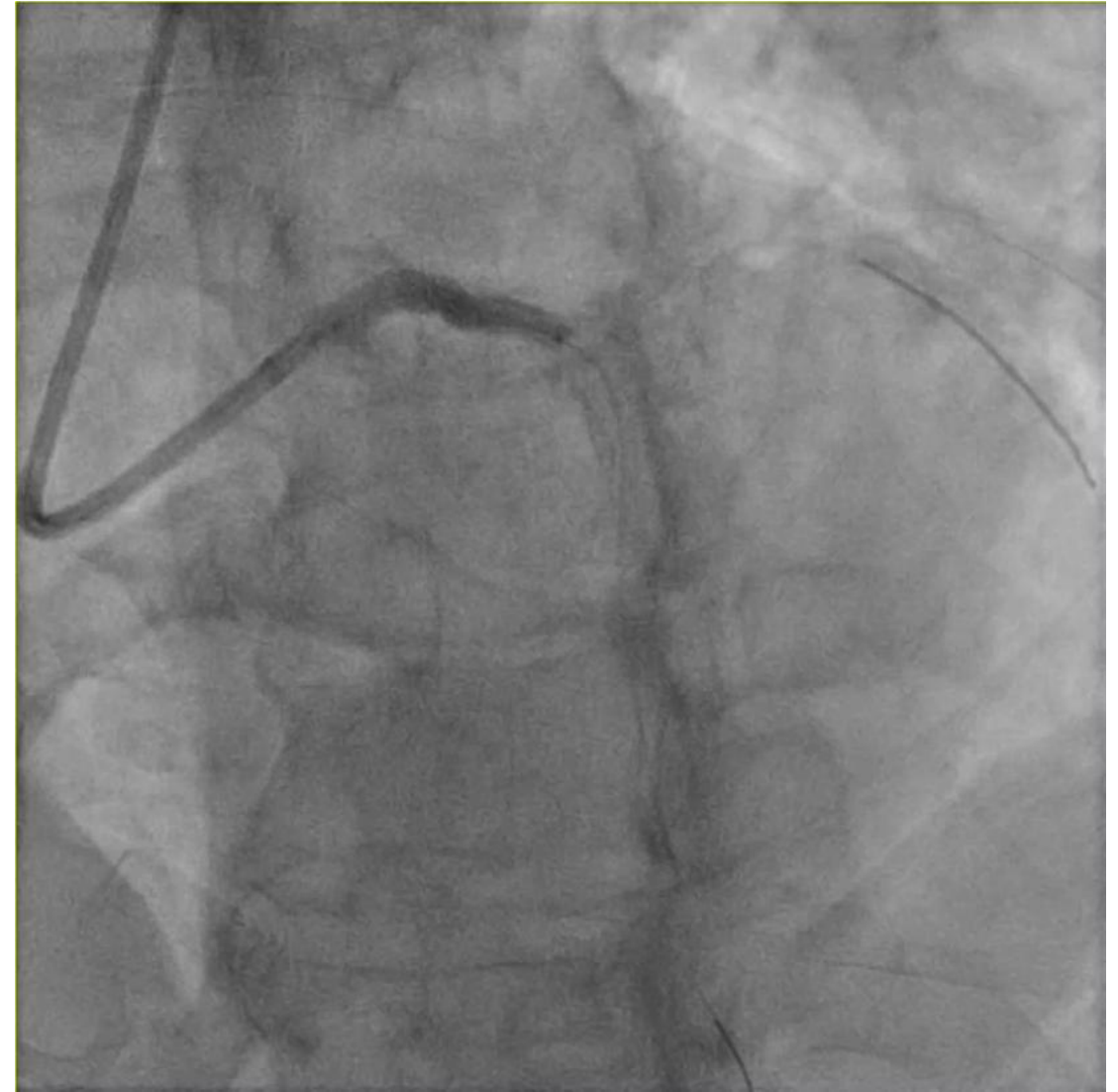

Megatron 3.5x32

# 6<sup>ème</sup> cas : Femme de 86 ans - NSTEMI



POT Trek 4.5x12

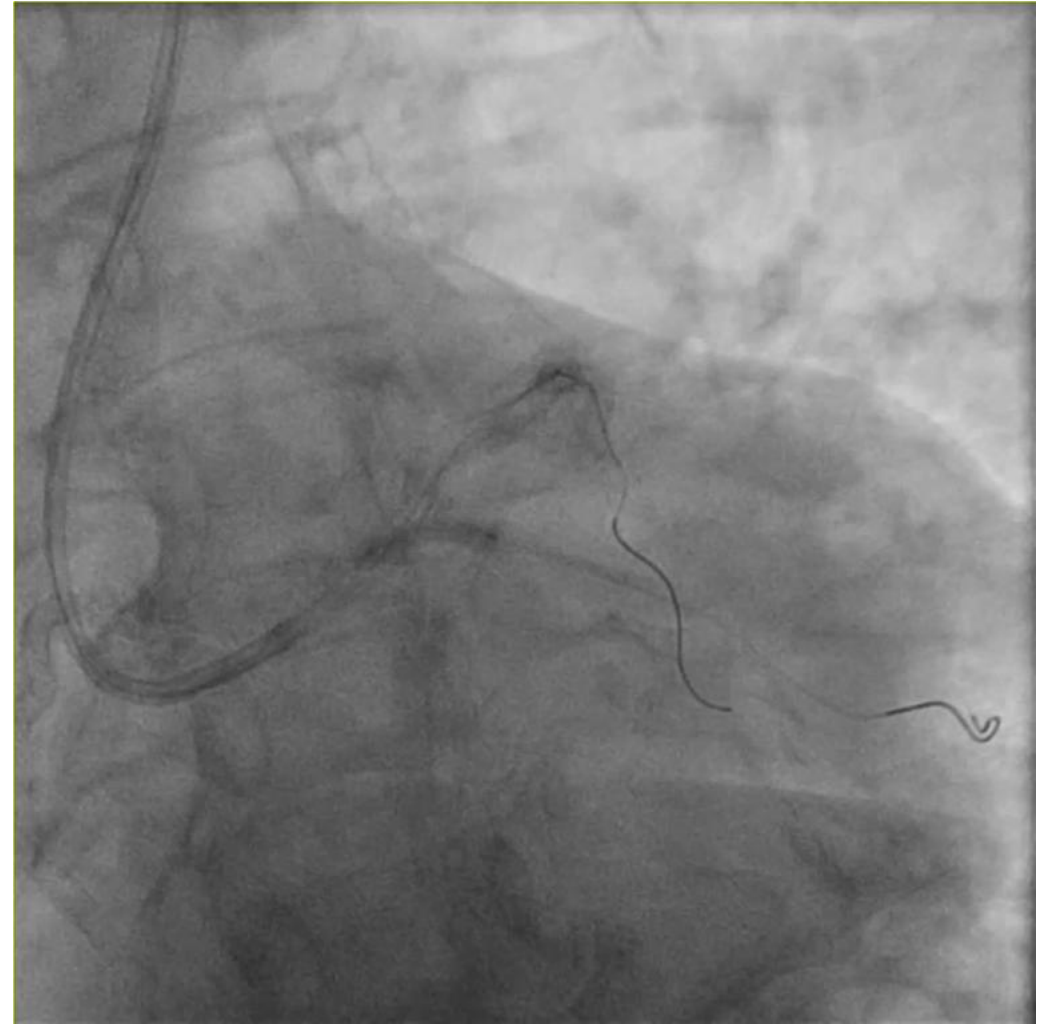

Side 2.5x15

# 6<sup>ème</sup> cas : Femme de 86 ans - NSTEMI

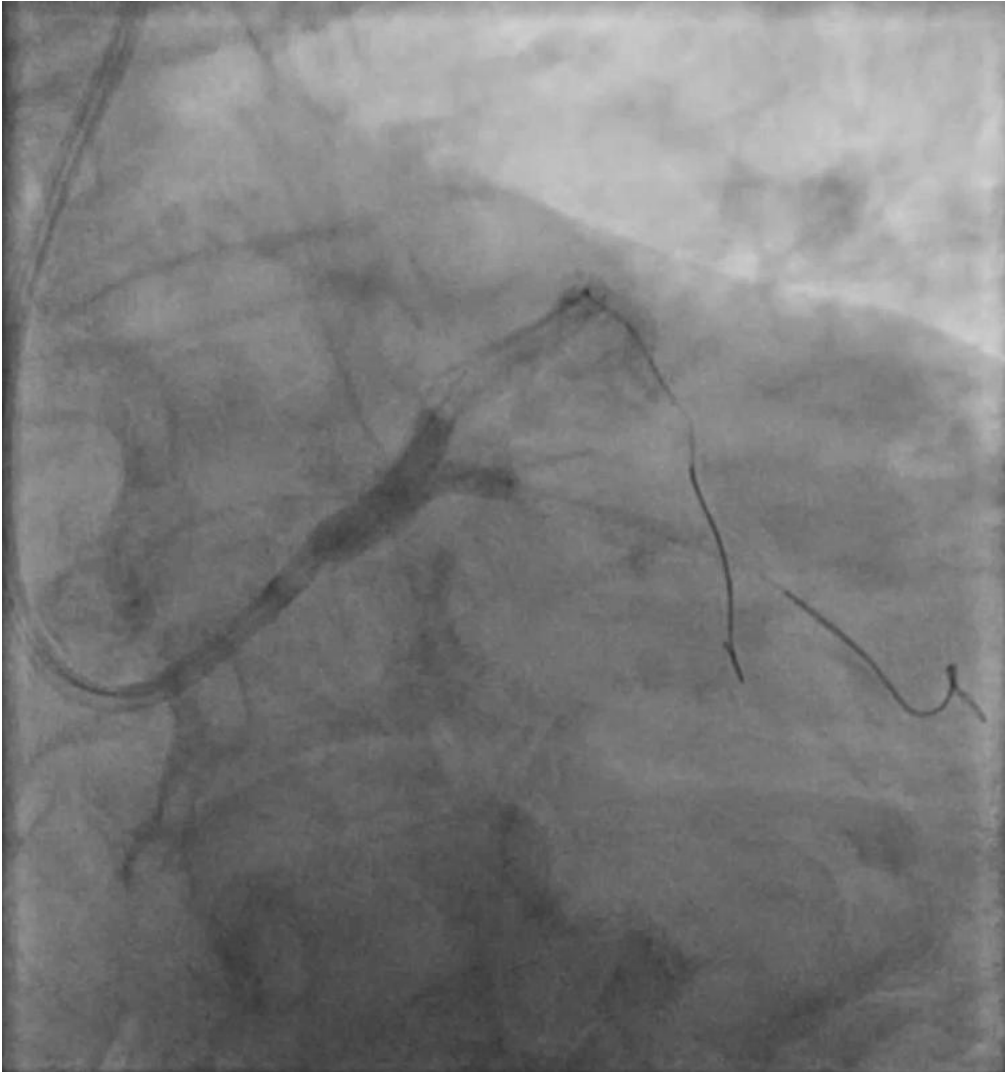

Kissing 3x18 et 3x18

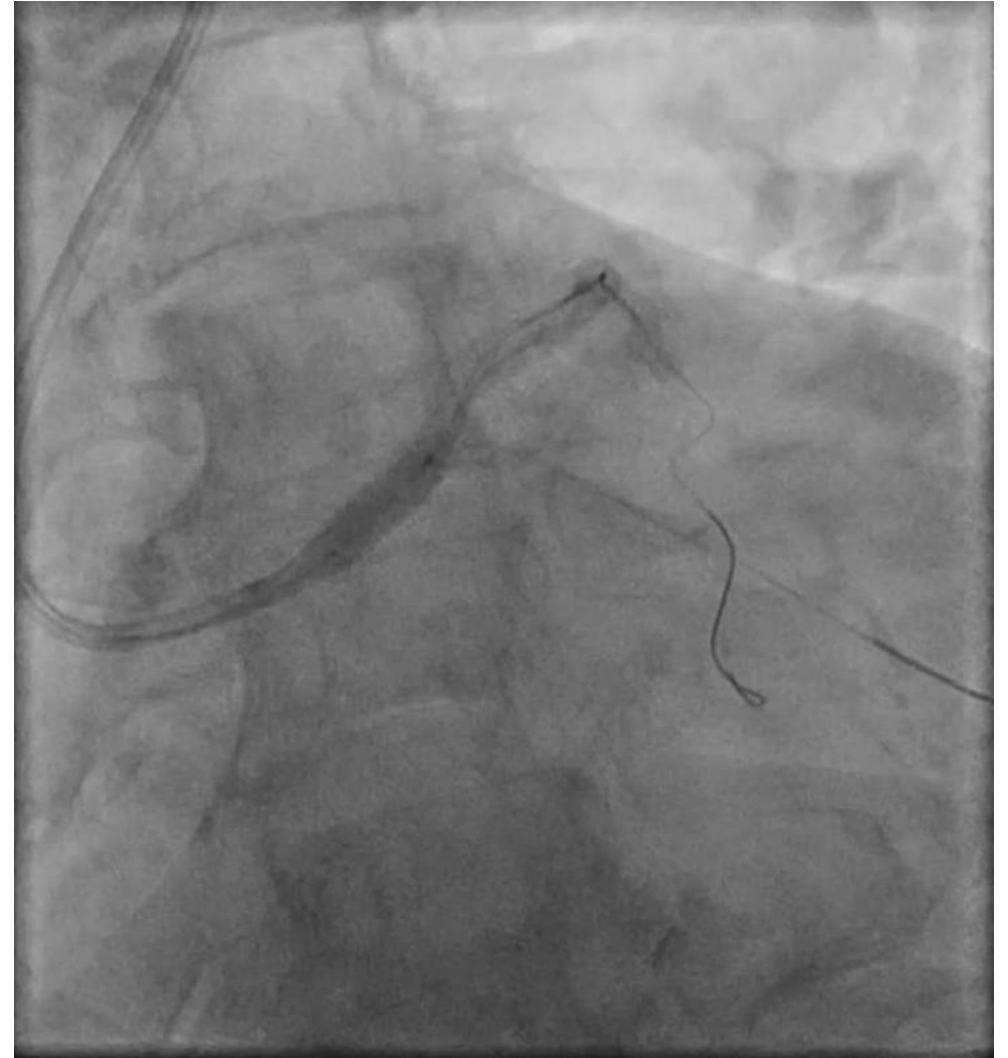

rePOT Trek 4.5x12

# 6<sup>ème</sup> cas : Femme de 86 ans - NSTEMI

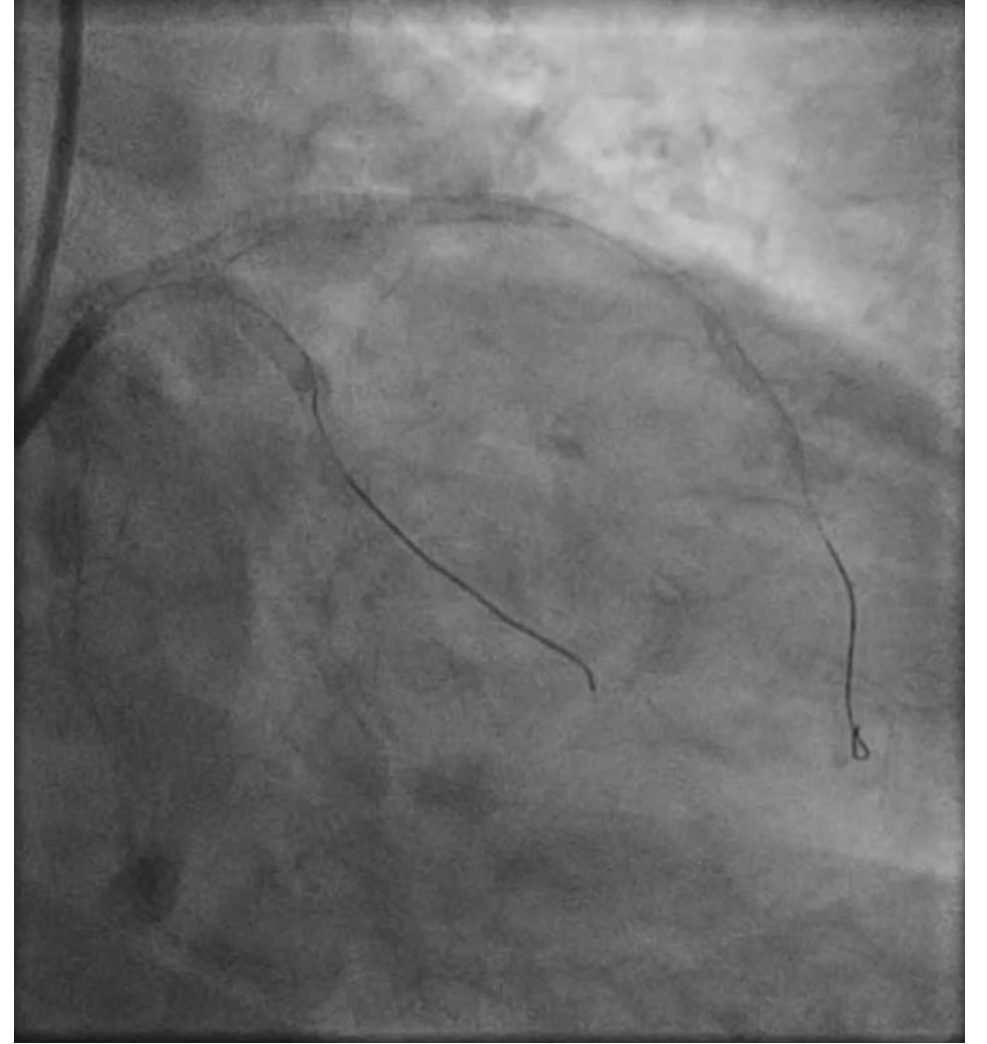
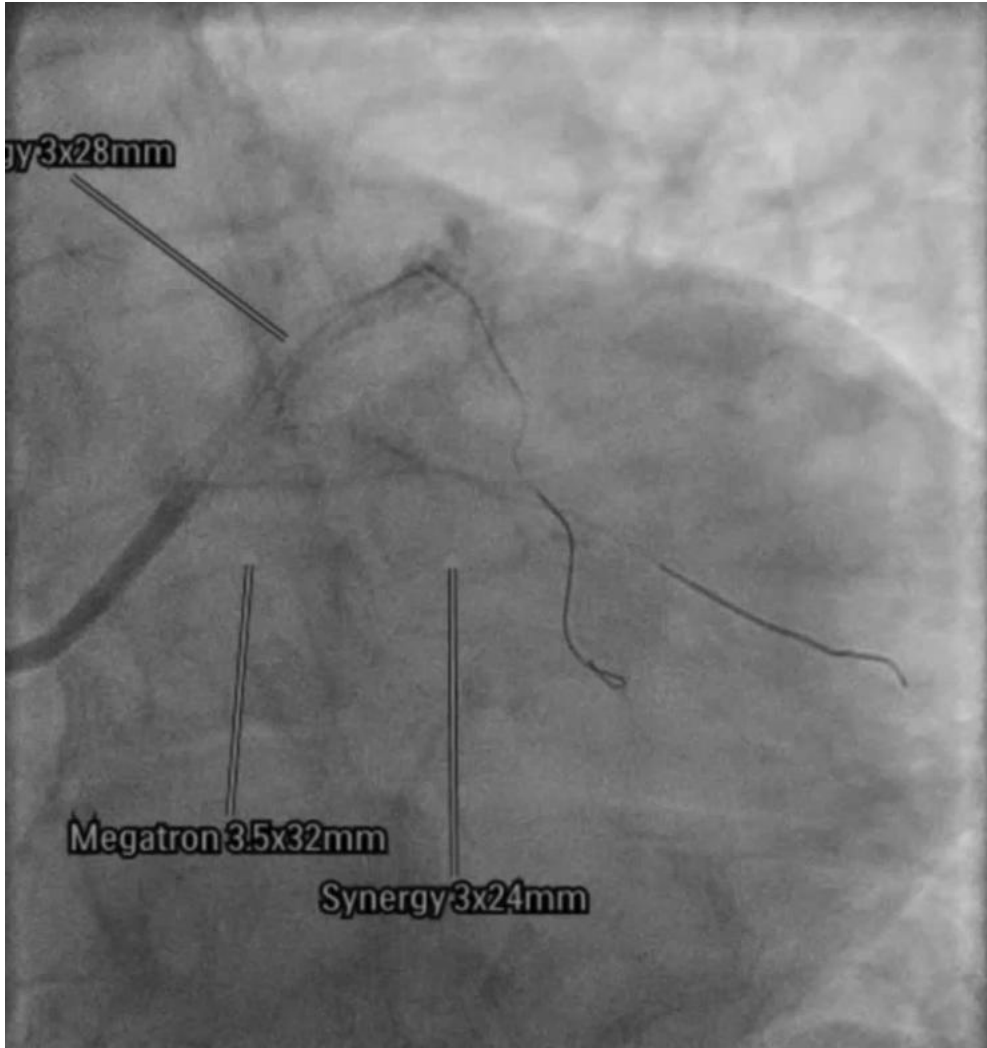

# 6<sup>ème</sup> cas : Femme de 86 ans - NSTEMI

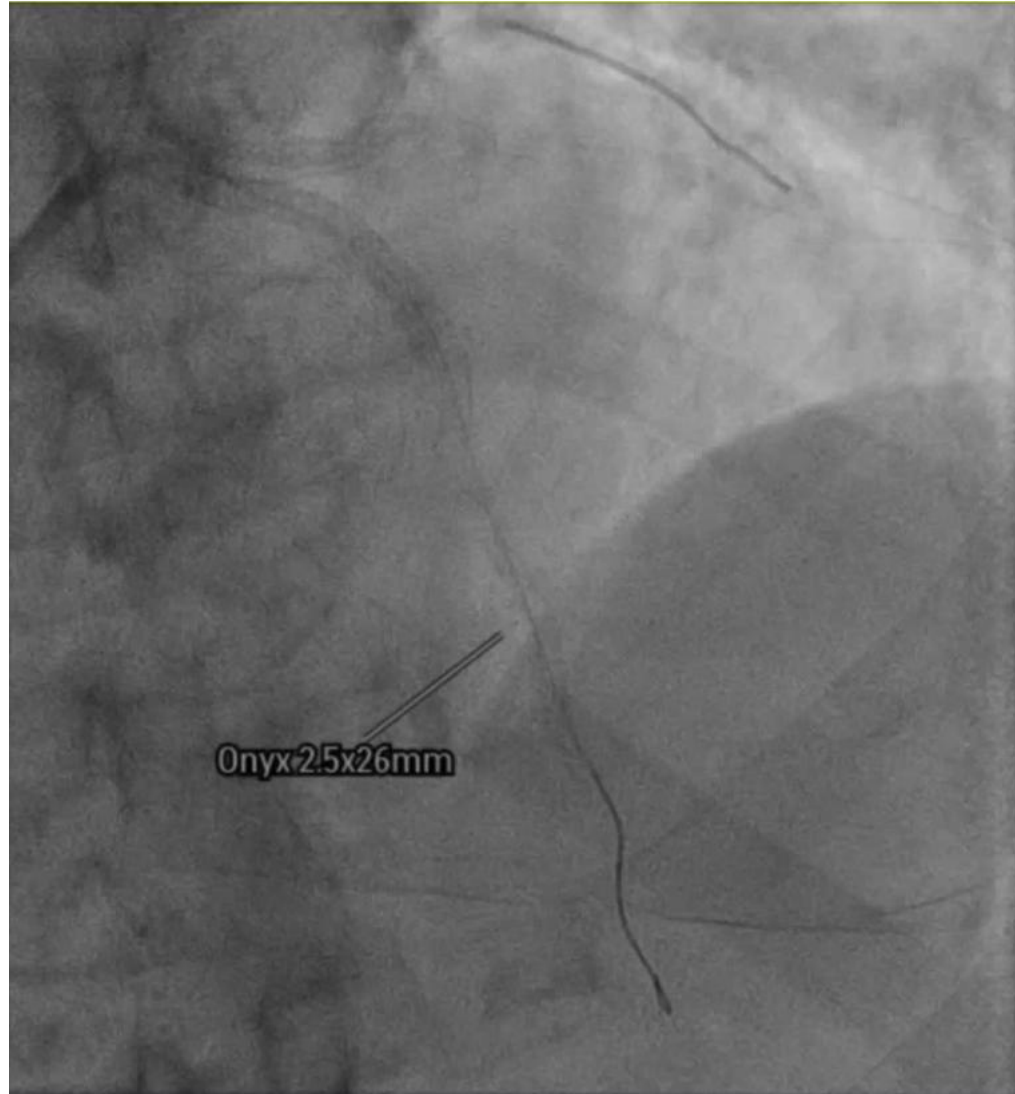

# CAS NUMERO 7

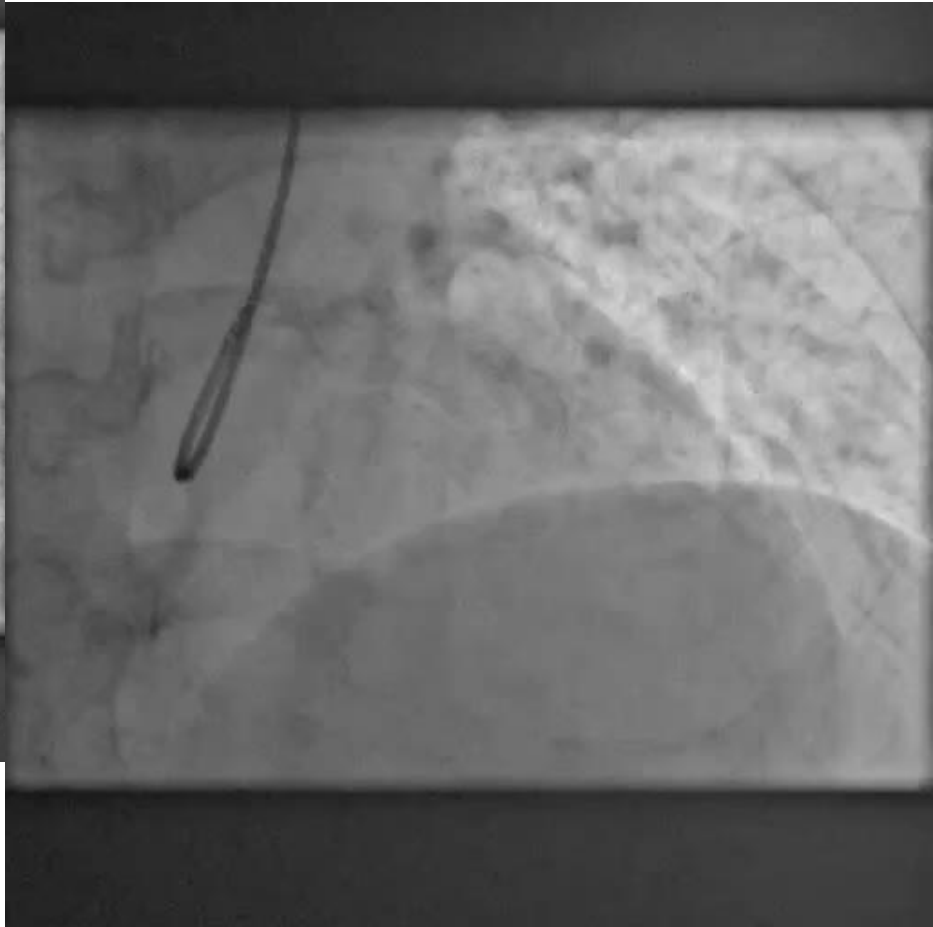
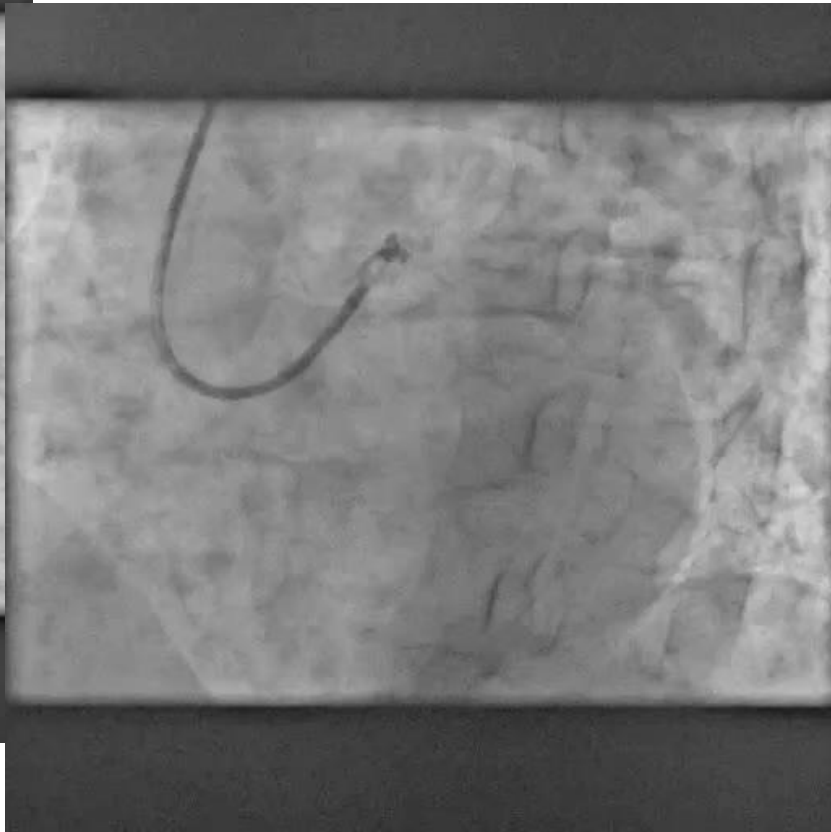
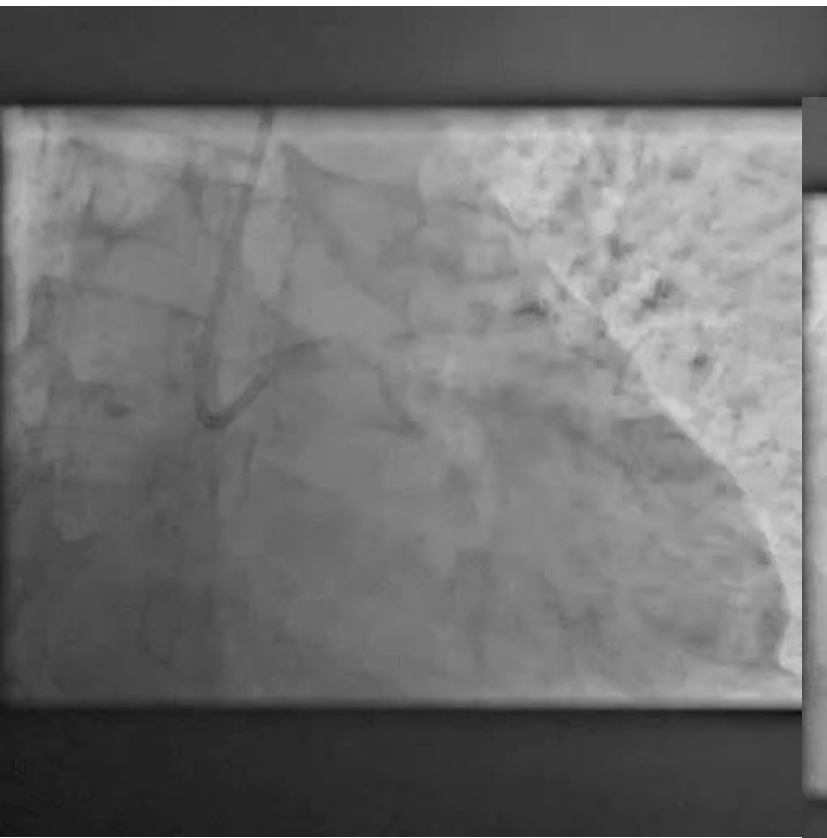

# CAS NUMERO 7

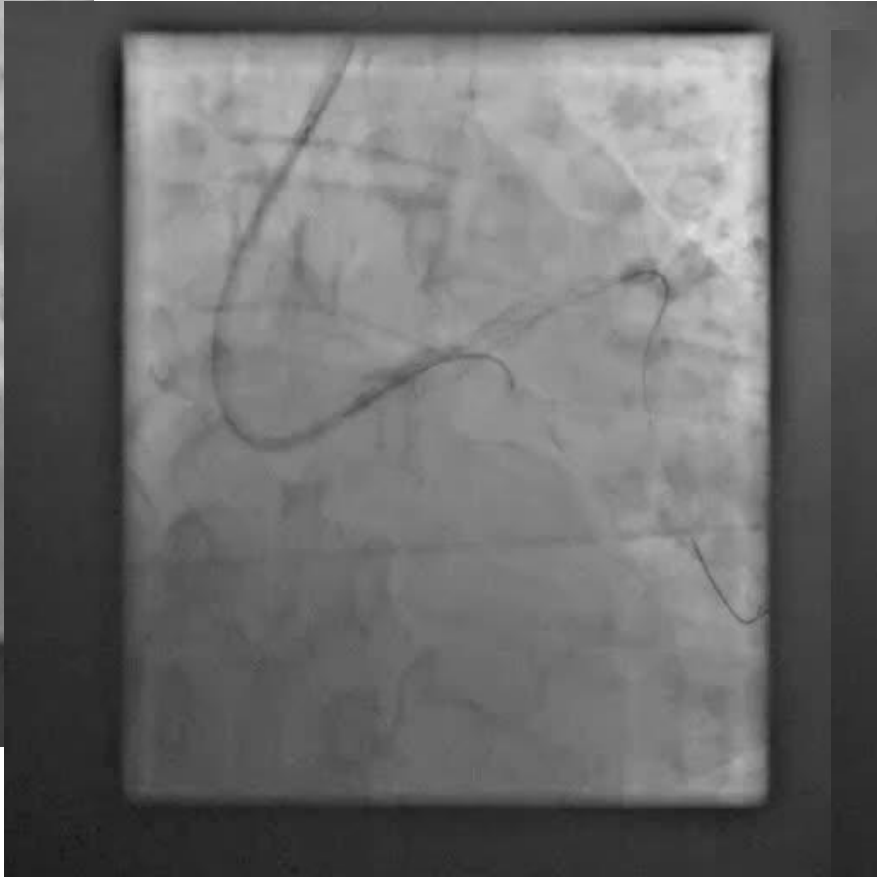
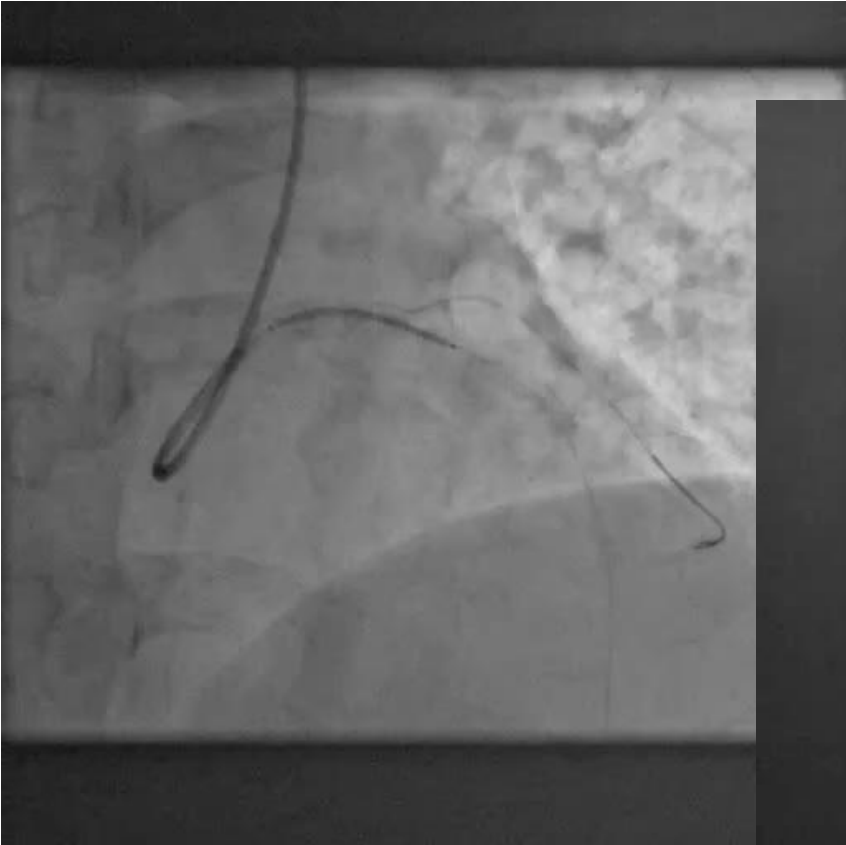

# CAS NUMERO 7

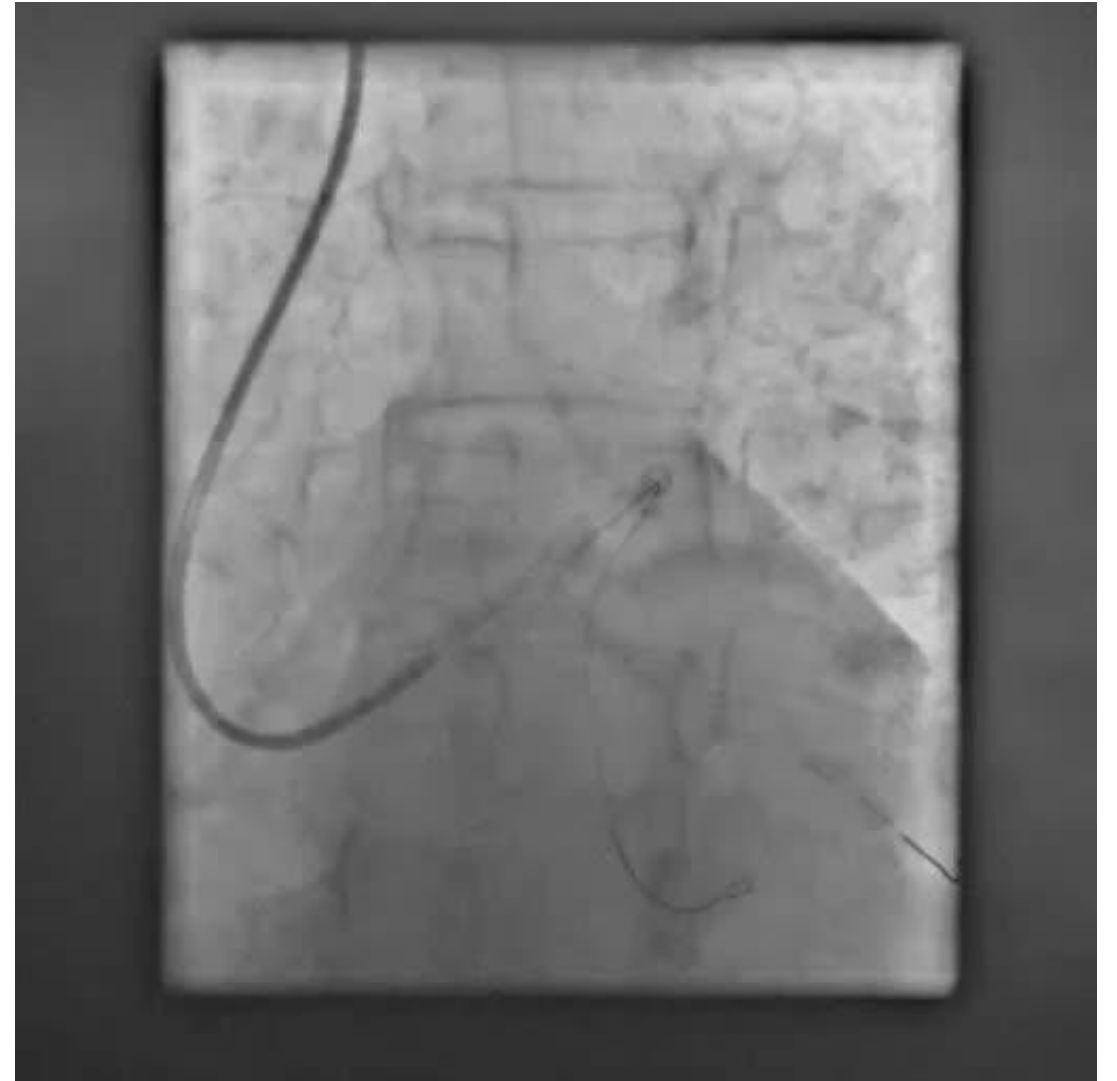

# CAS NUMERO 7

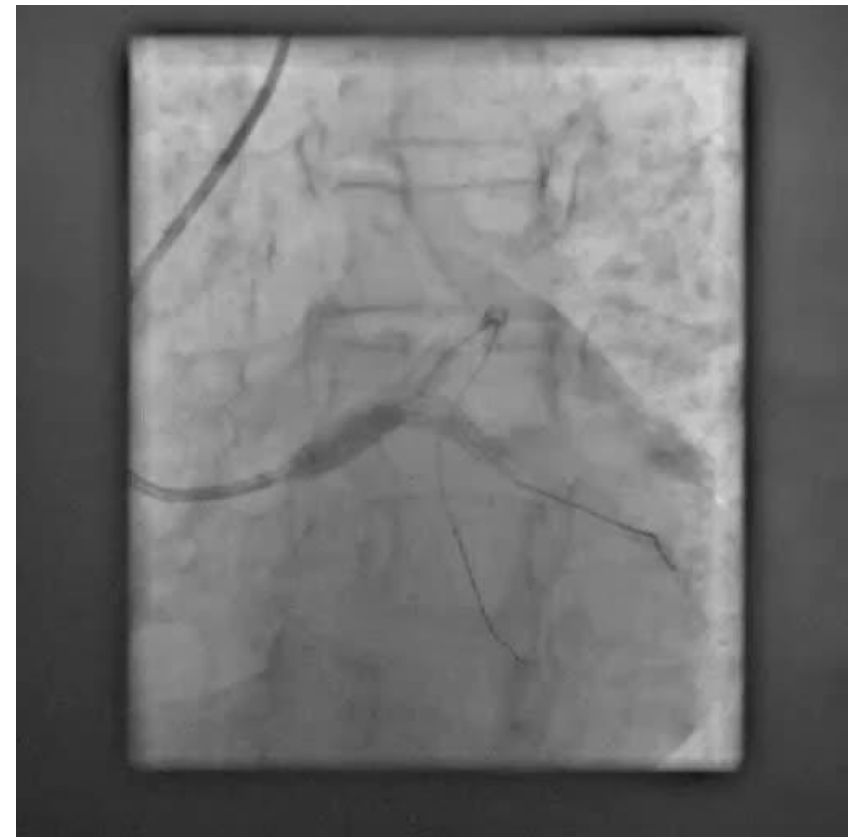
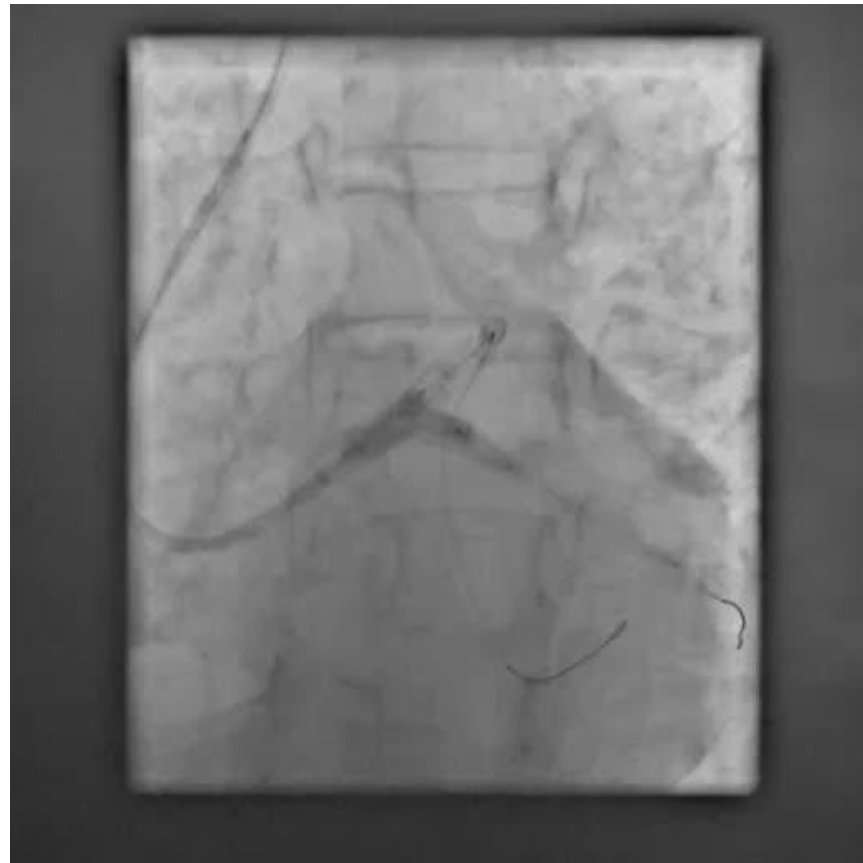
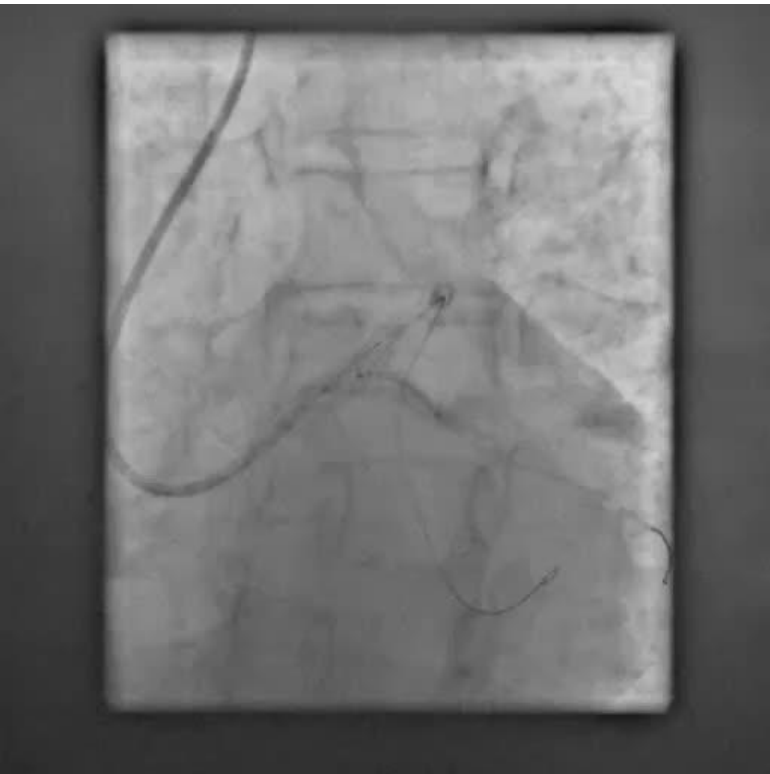

# CAS NUMERO 7

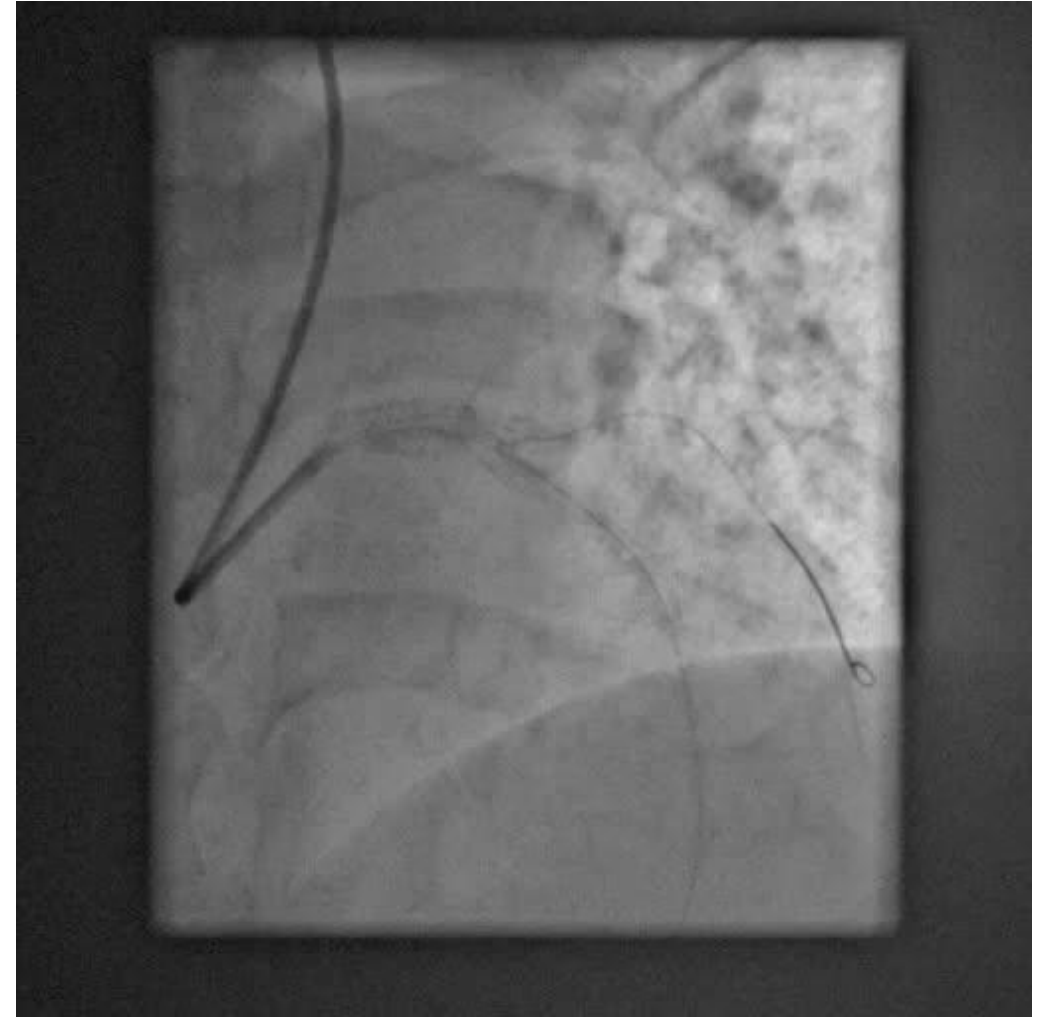
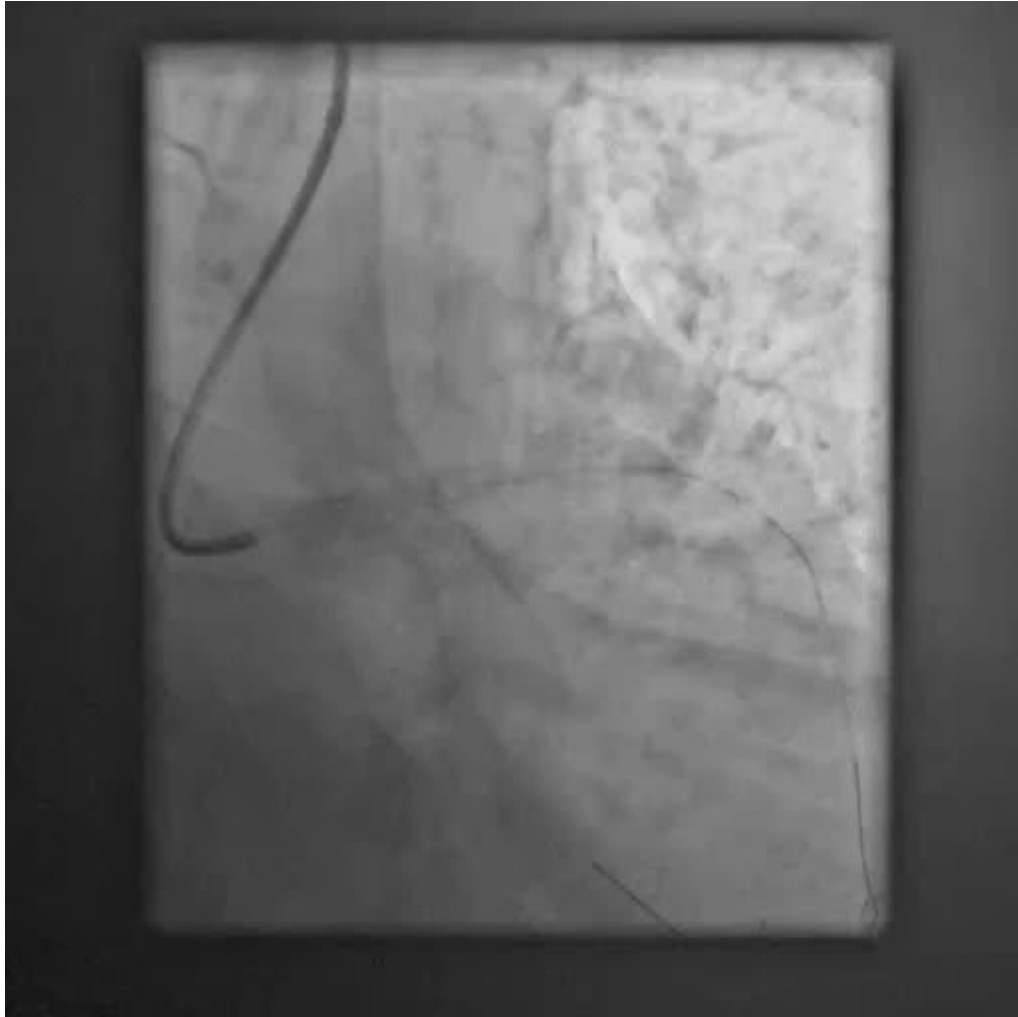

# 8<sup>ème</sup> cas : Homme 85 ans NSTEMI

# 8<sup>ème</sup> cas : Homme 85 ans NSTEMI

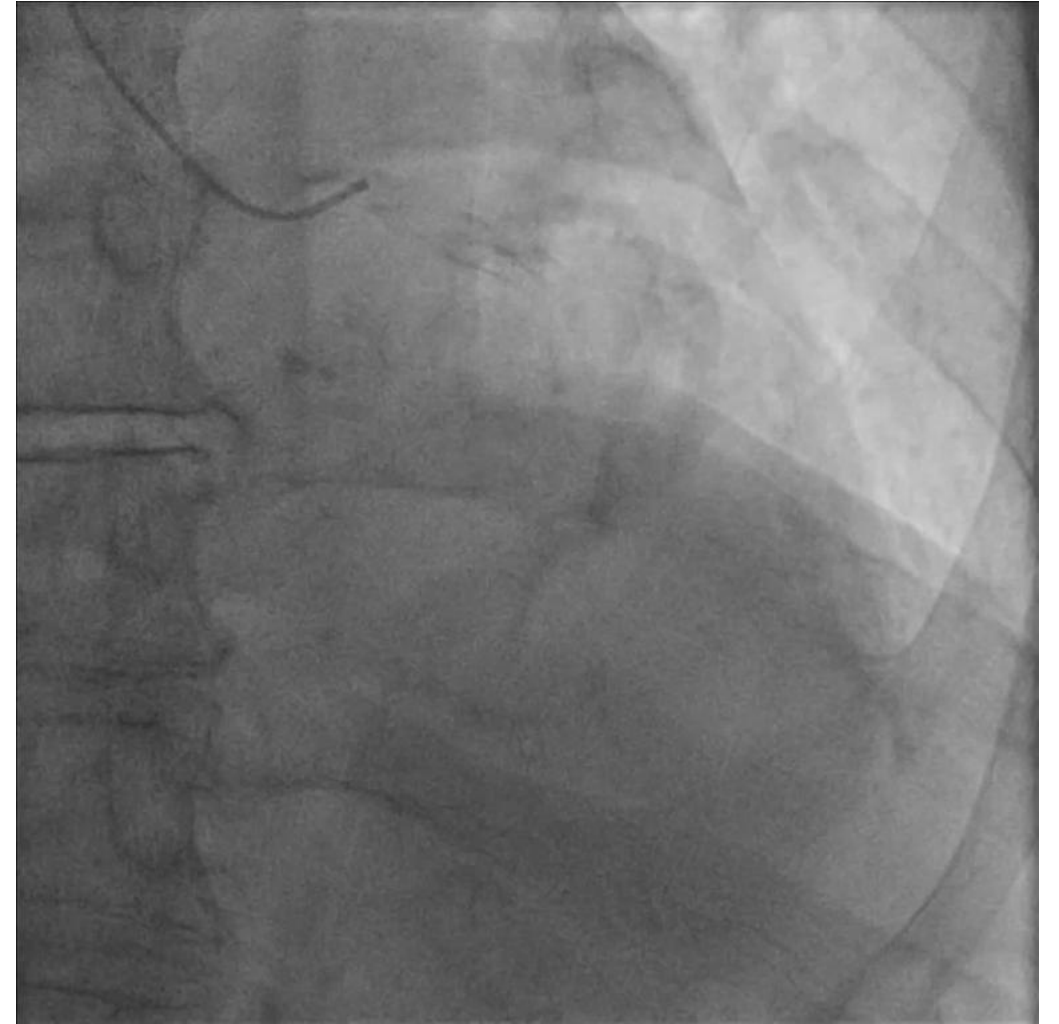

# 8<sup>ème</sup> cas : Homme 85 ans NSTEMI

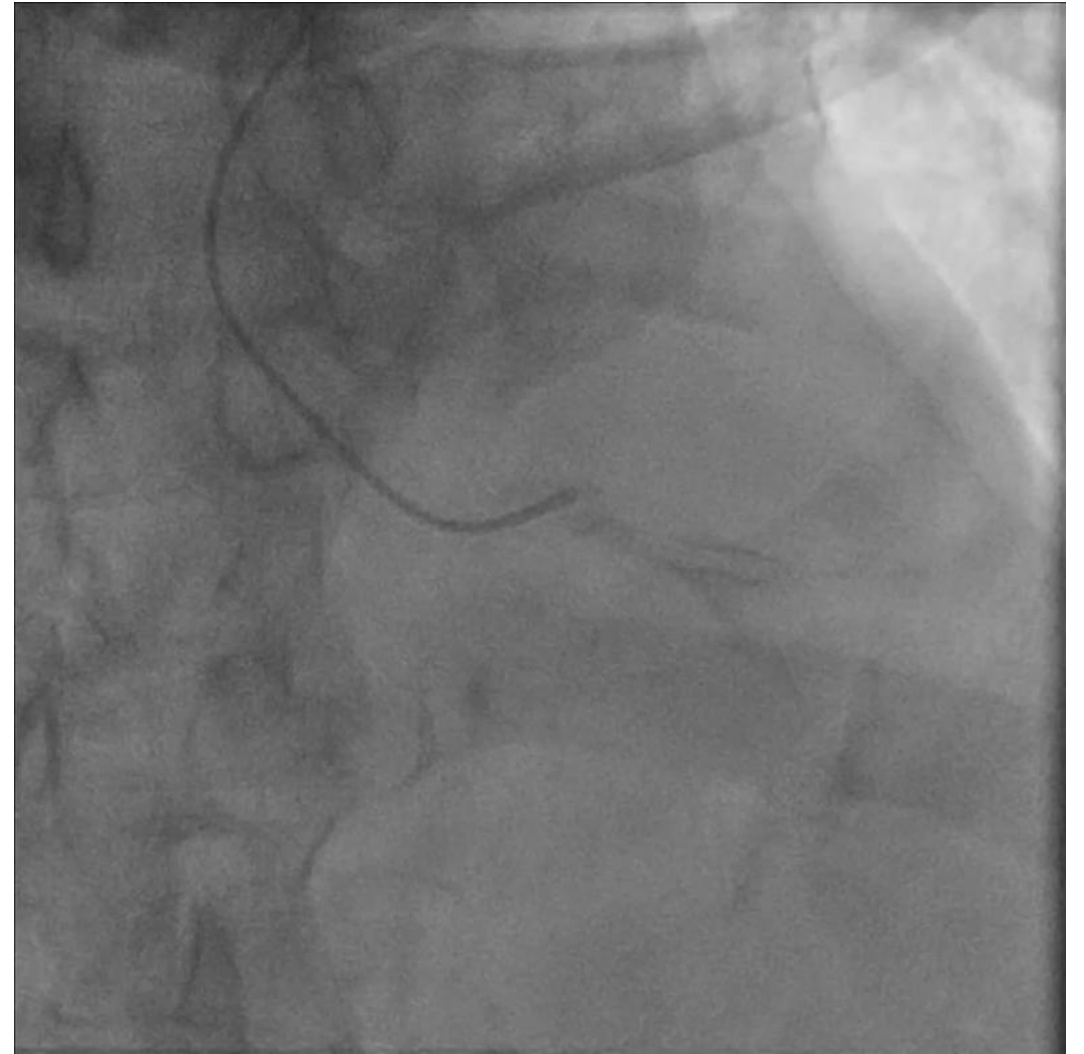
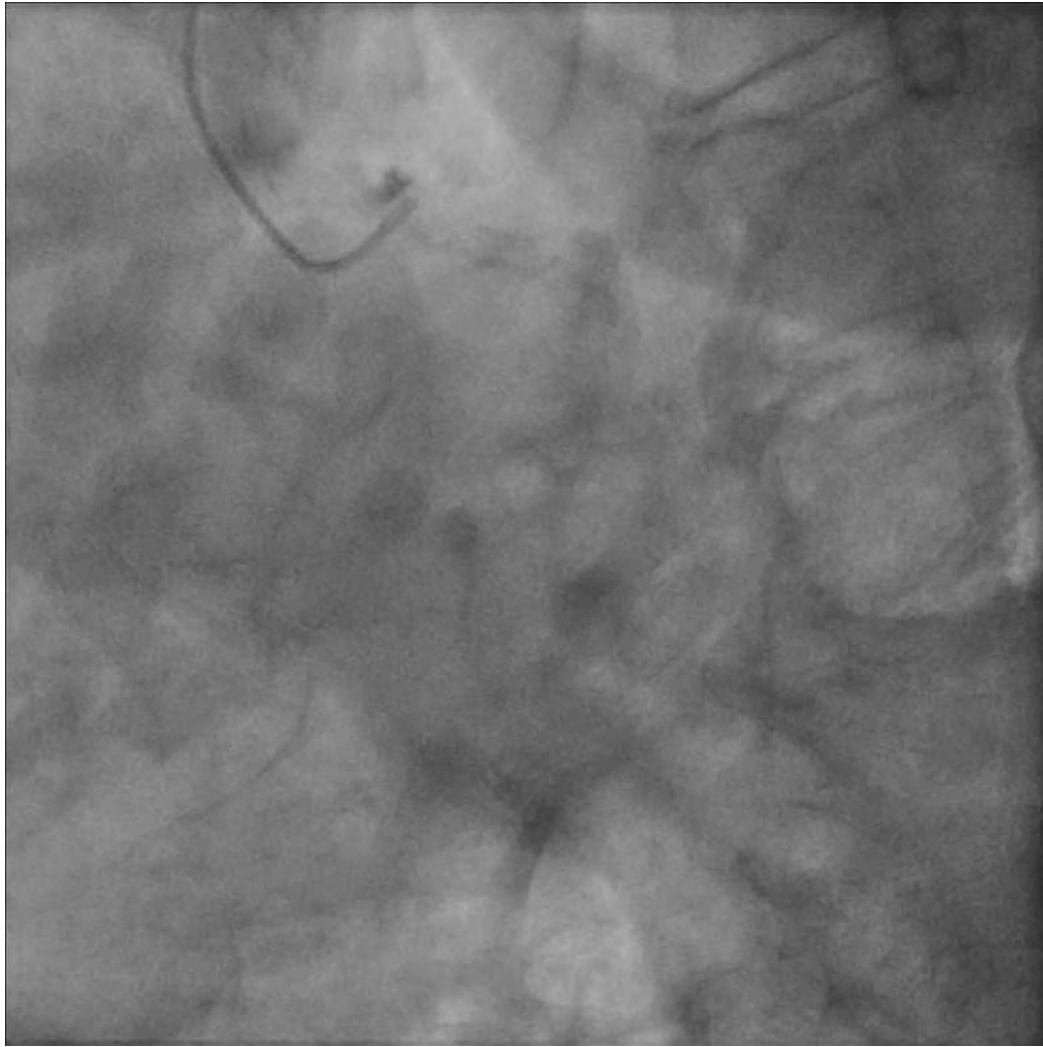

# 8<sup>ème</sup> cas : Homme 85 ans NSTEMI



# Et toi, Comment aurais-tu fait ?

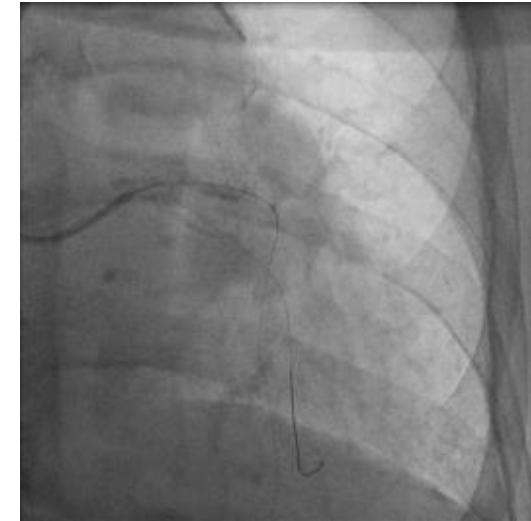
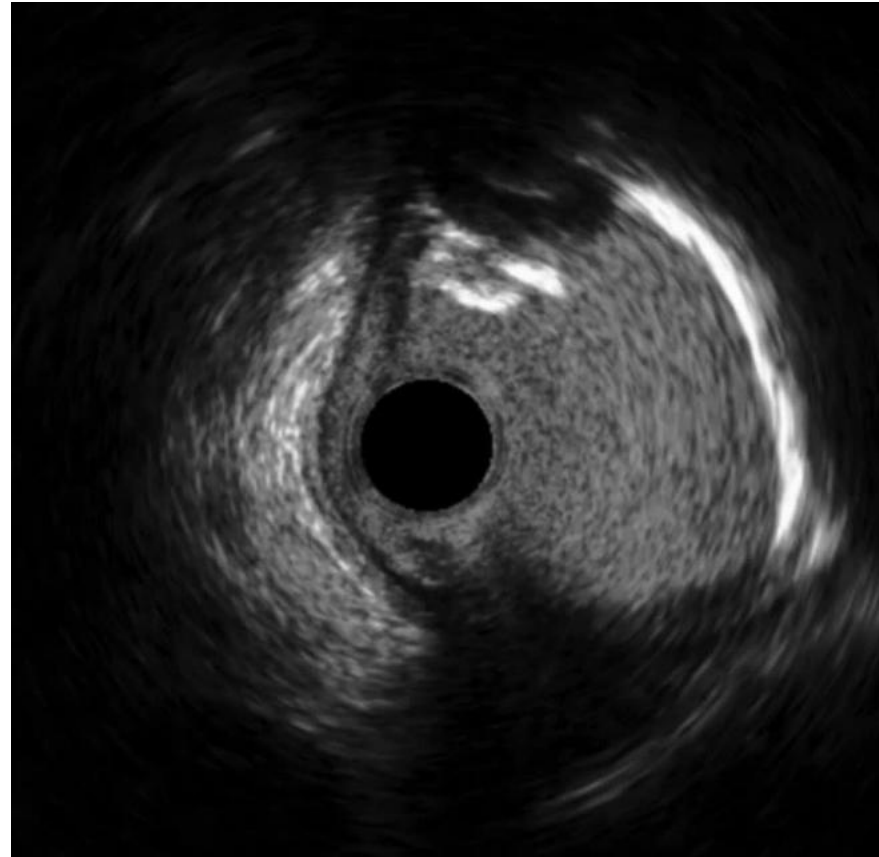

Run IVA-TC

# 8<sup>ème</sup> cas : Homme 85 ans NSTEMI

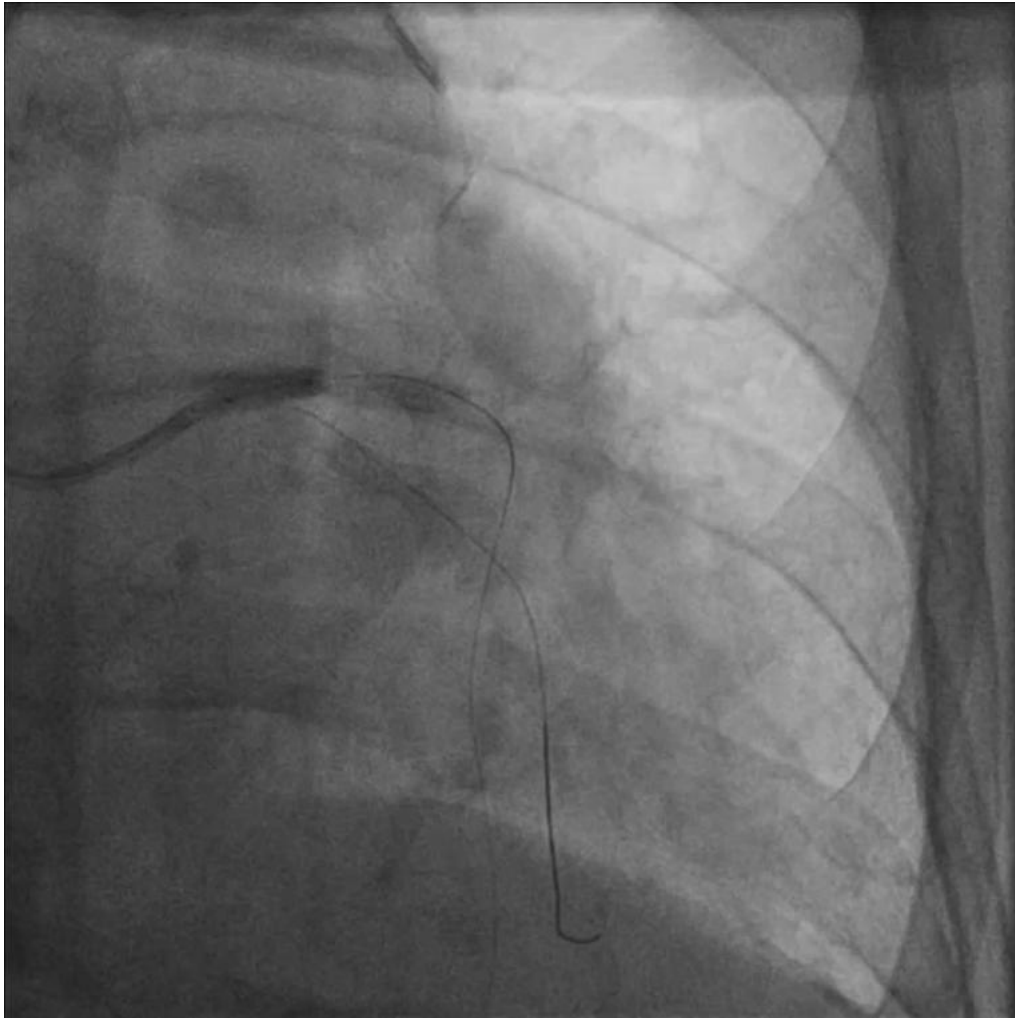

Sion blue marginale  
Sion IVA  
Saphire 3.5x20

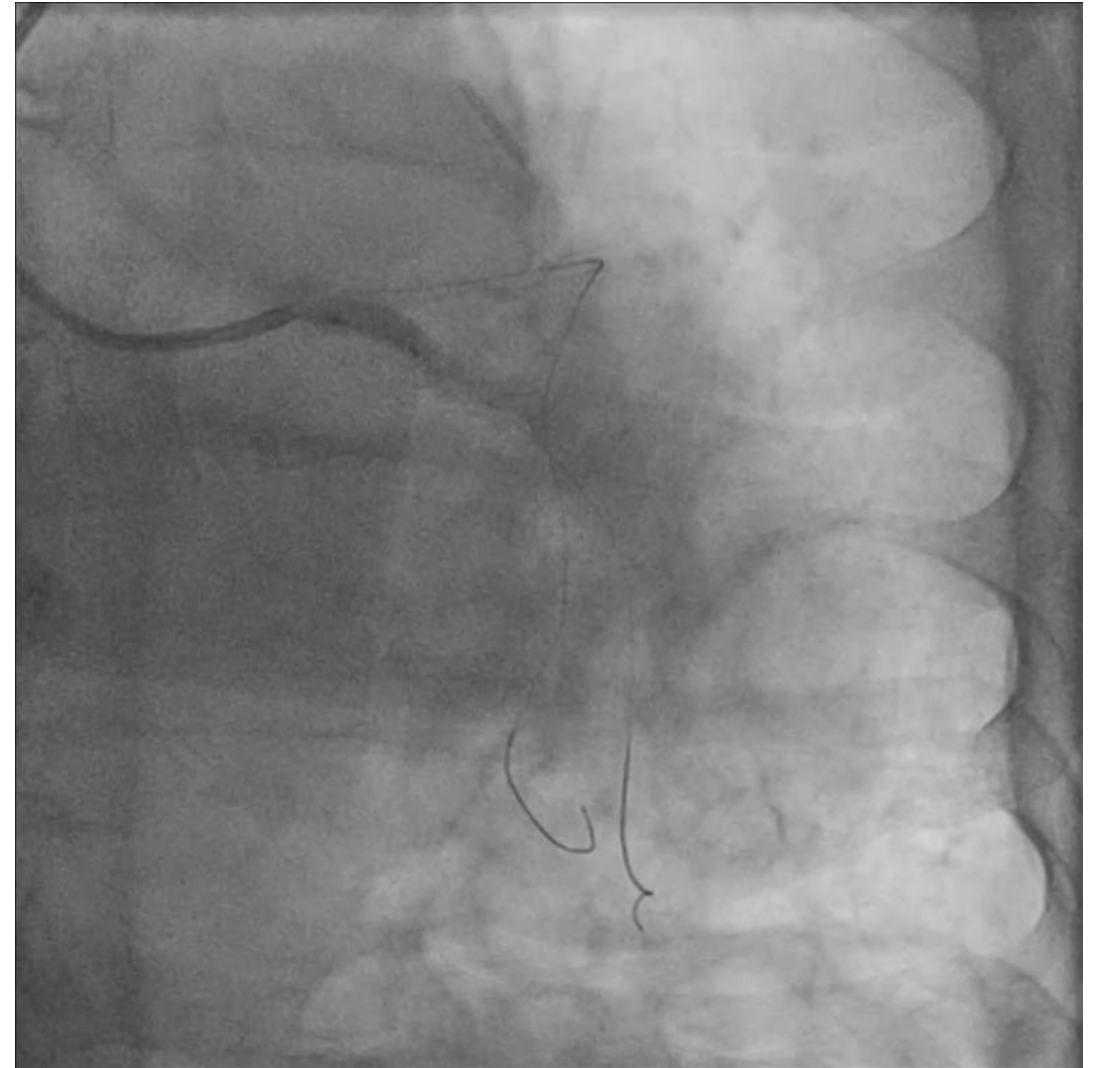

Saphire 3.5x20

# 8<sup>ème</sup> cas : Homme 85 ans NSTEMI

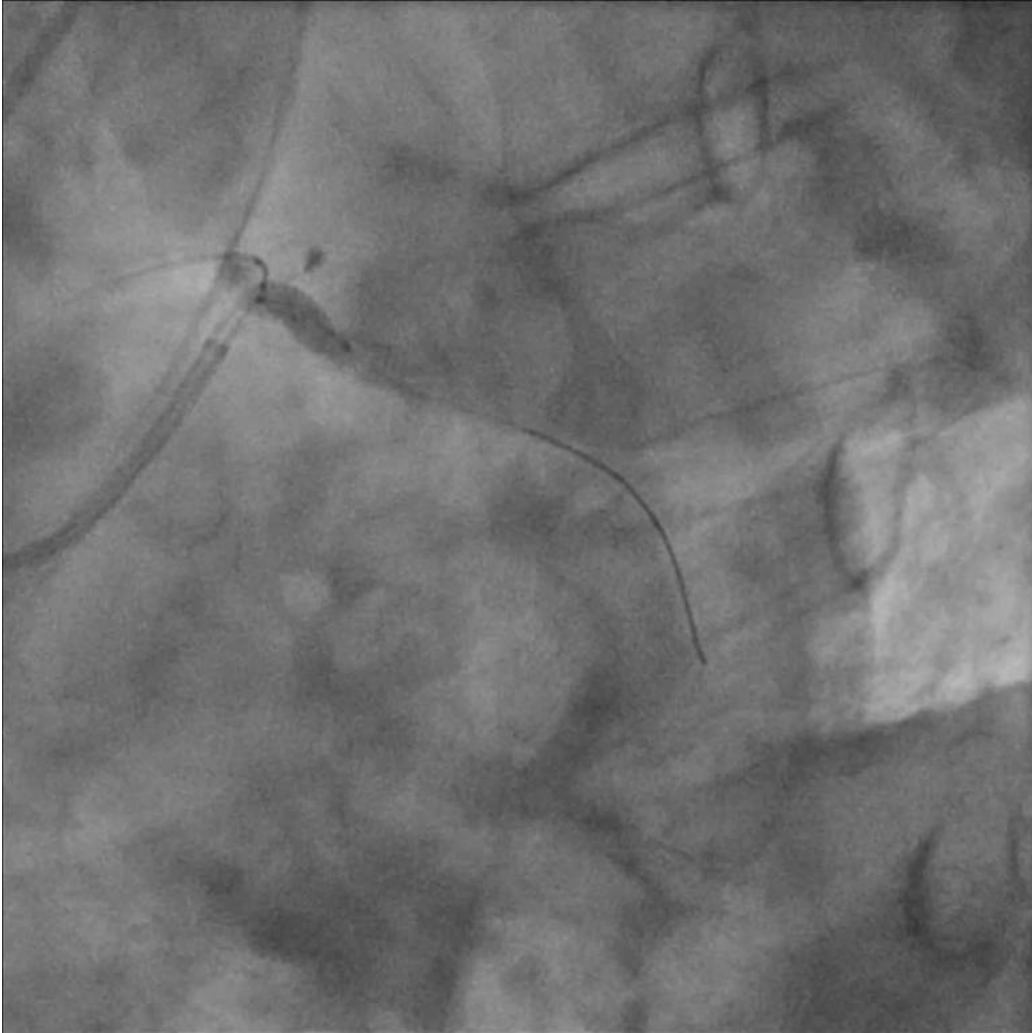

Megatron 4x12

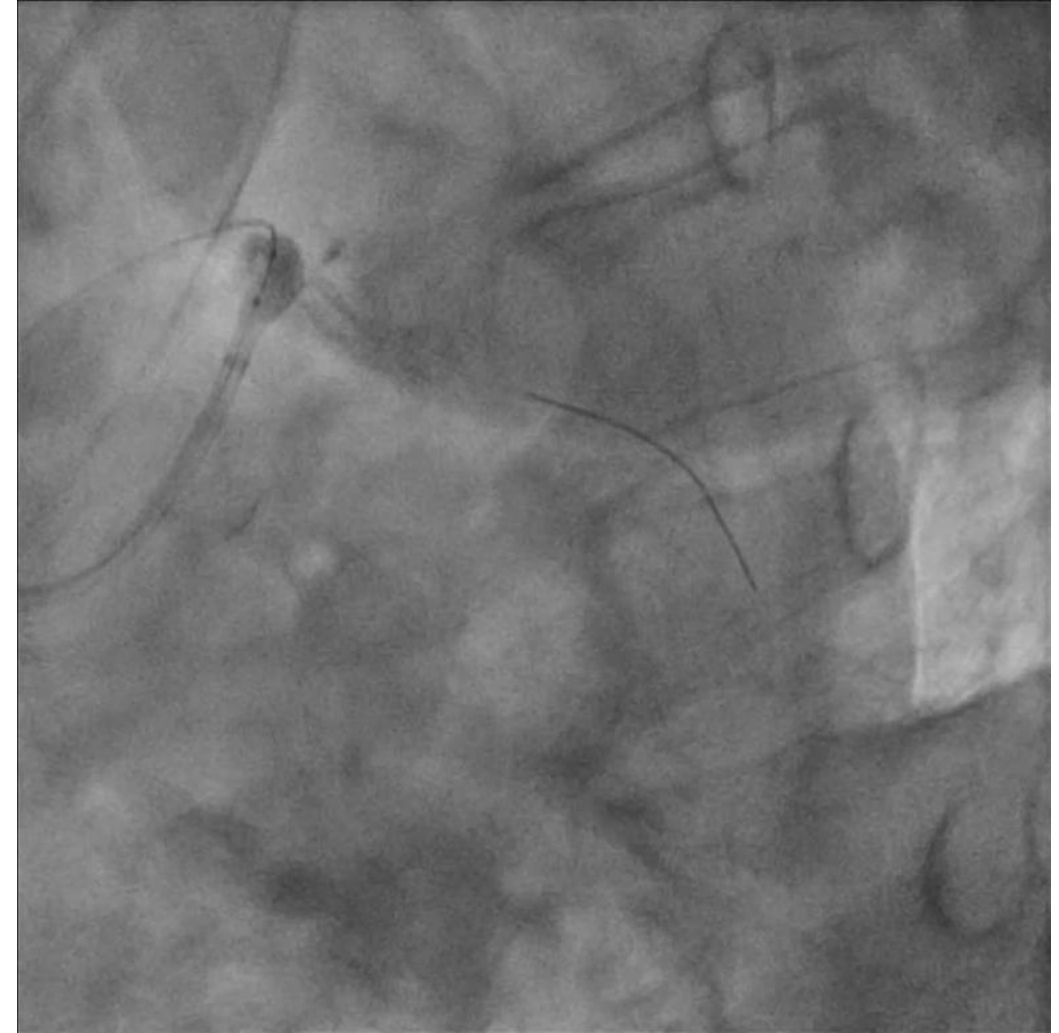

Crusch avec  
Saphire 3.5x20

# 8<sup>ème</sup> cas : Homme 85 ans NSTEMI



Kissing Sapphire 4x10  
Sapphire 3,5x15

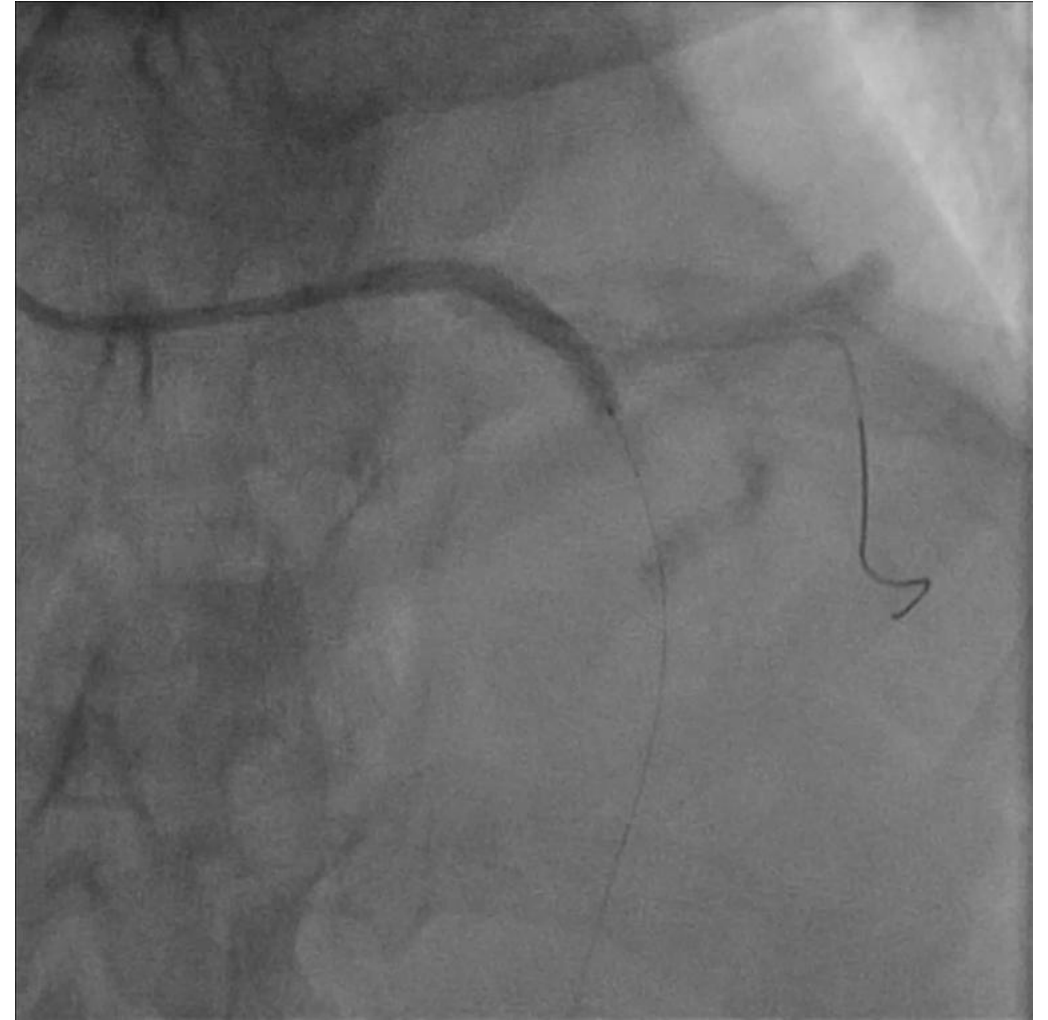

Synergy 3.5x32

# 8<sup>ème</sup> cas : Homme 85 ans NSTEMI



POT 4.5x12



Kissing Sapphire 4x10  
Sapphire 3,5x15

# 8<sup>ème</sup> cas : Homme 85 ans NSTEMI

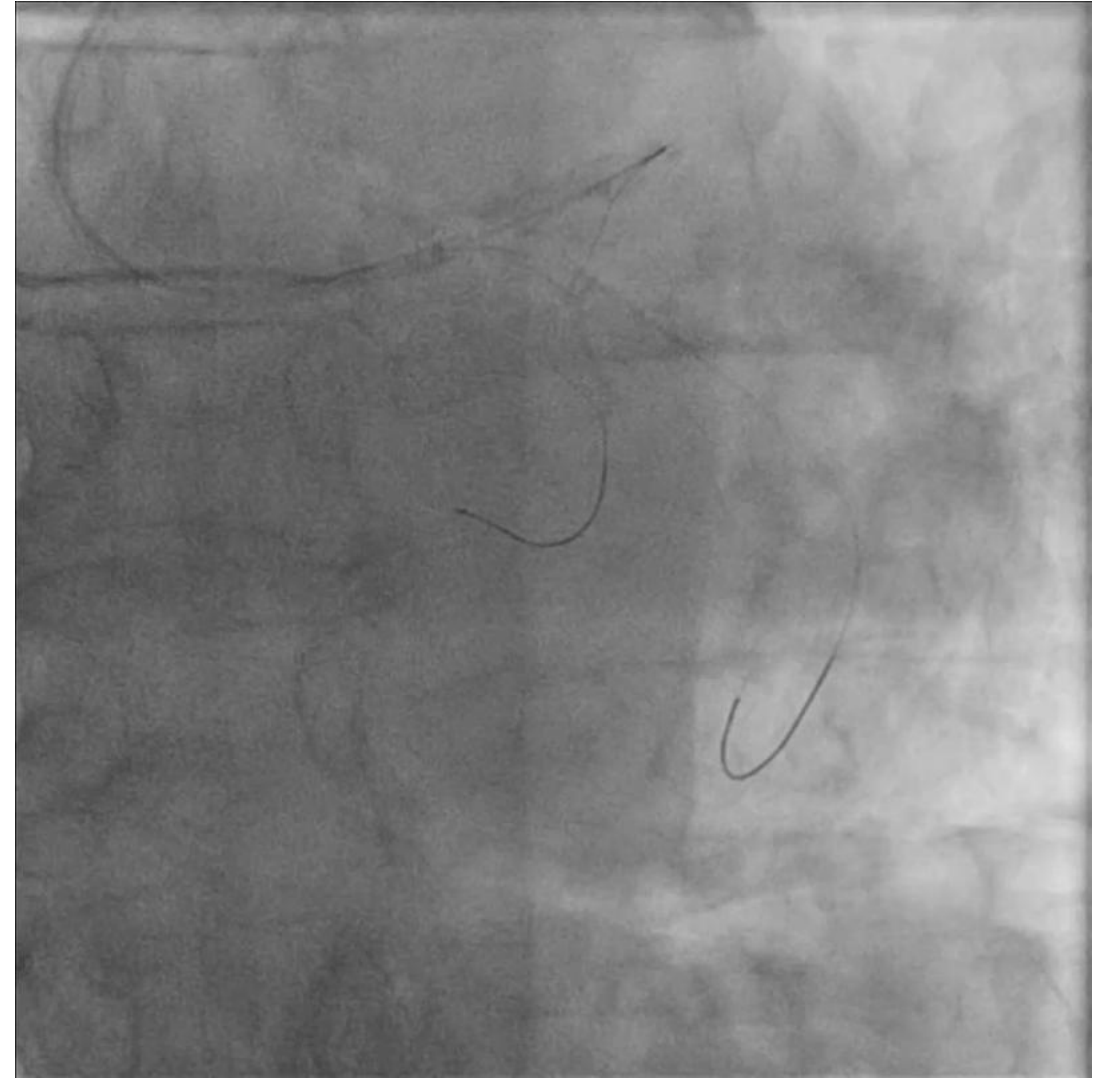

POT 4.5x12

# 8<sup>ème</sup> cas : Homme 85 ans NSTEMI

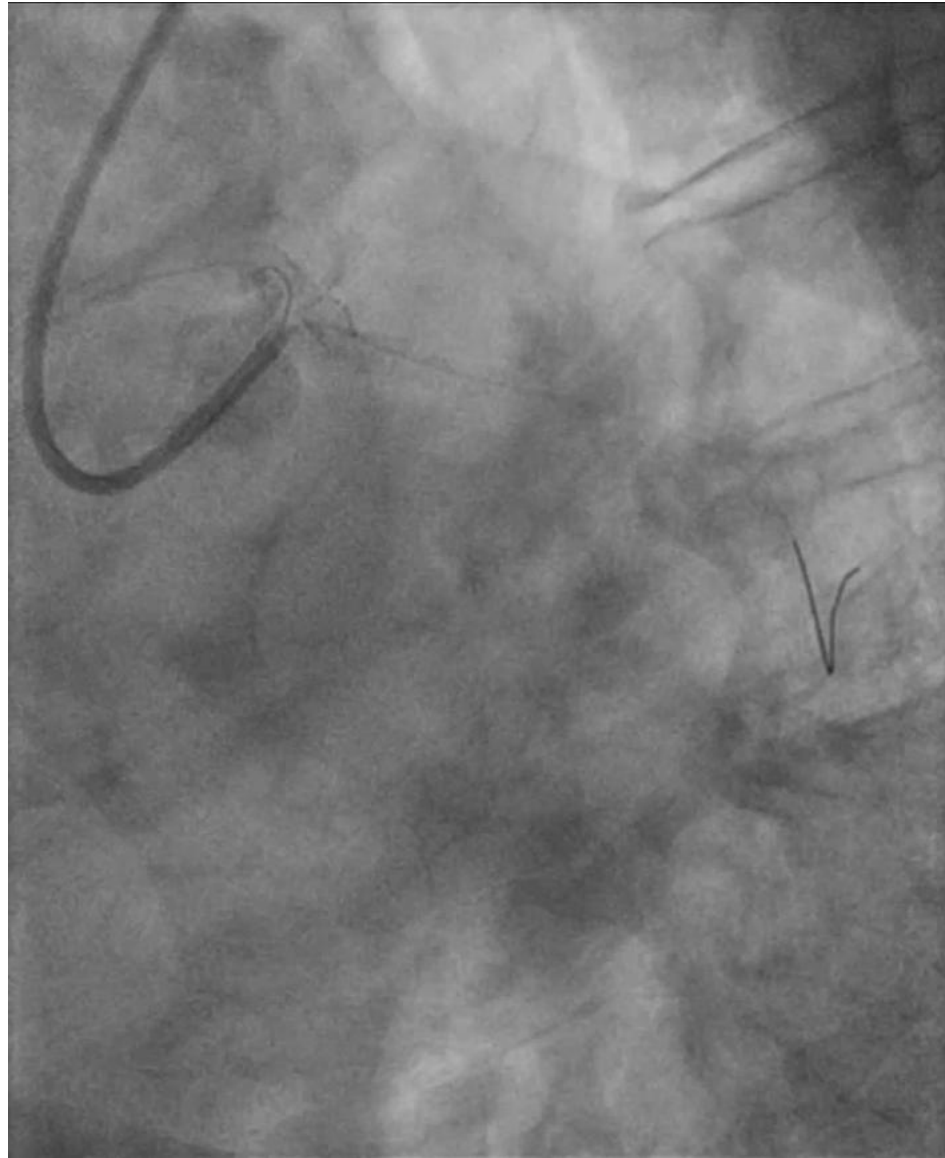

# 8<sup>ème</sup> cas : Homme 85 ans NSTEMI

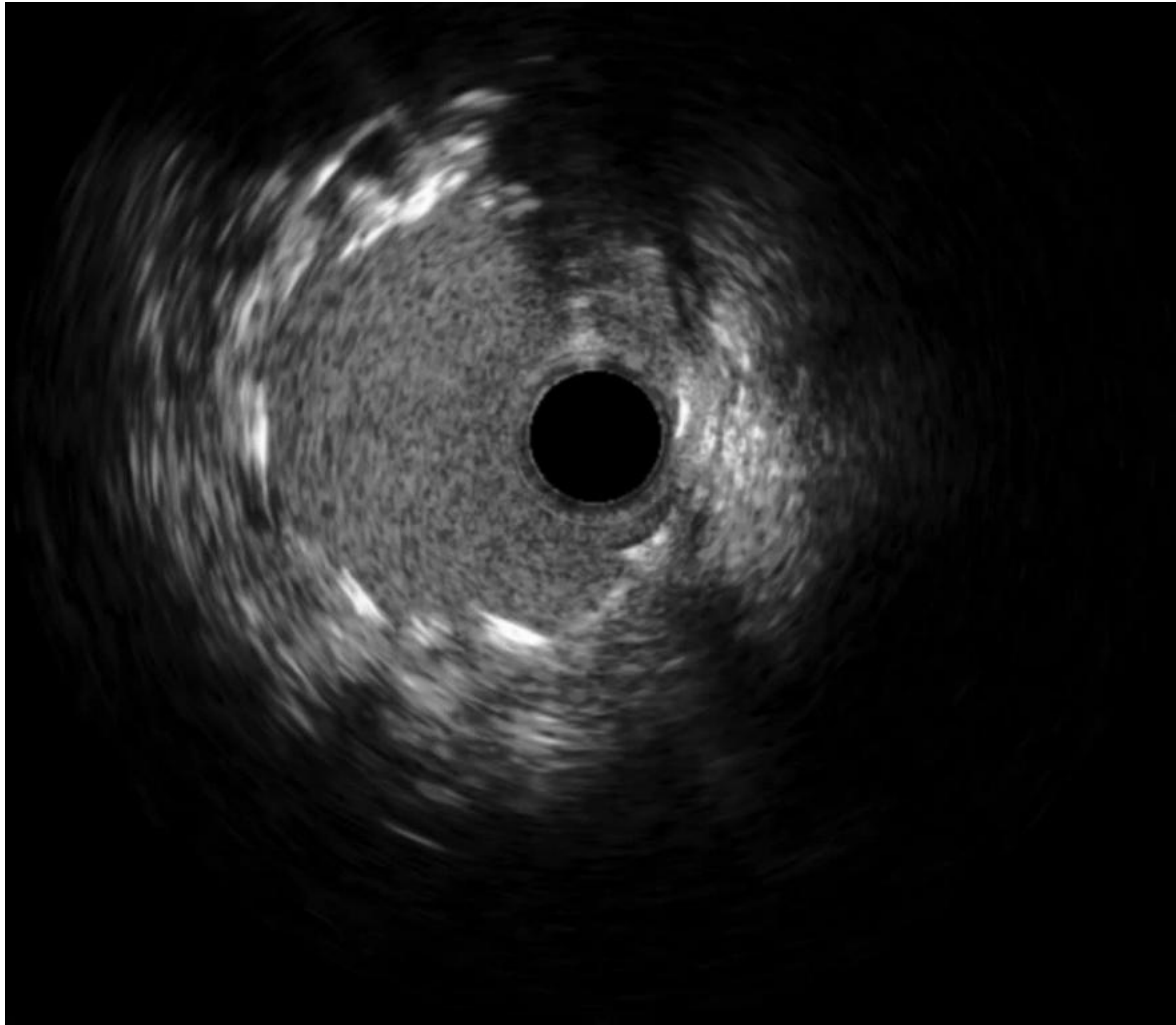

Iva-TC

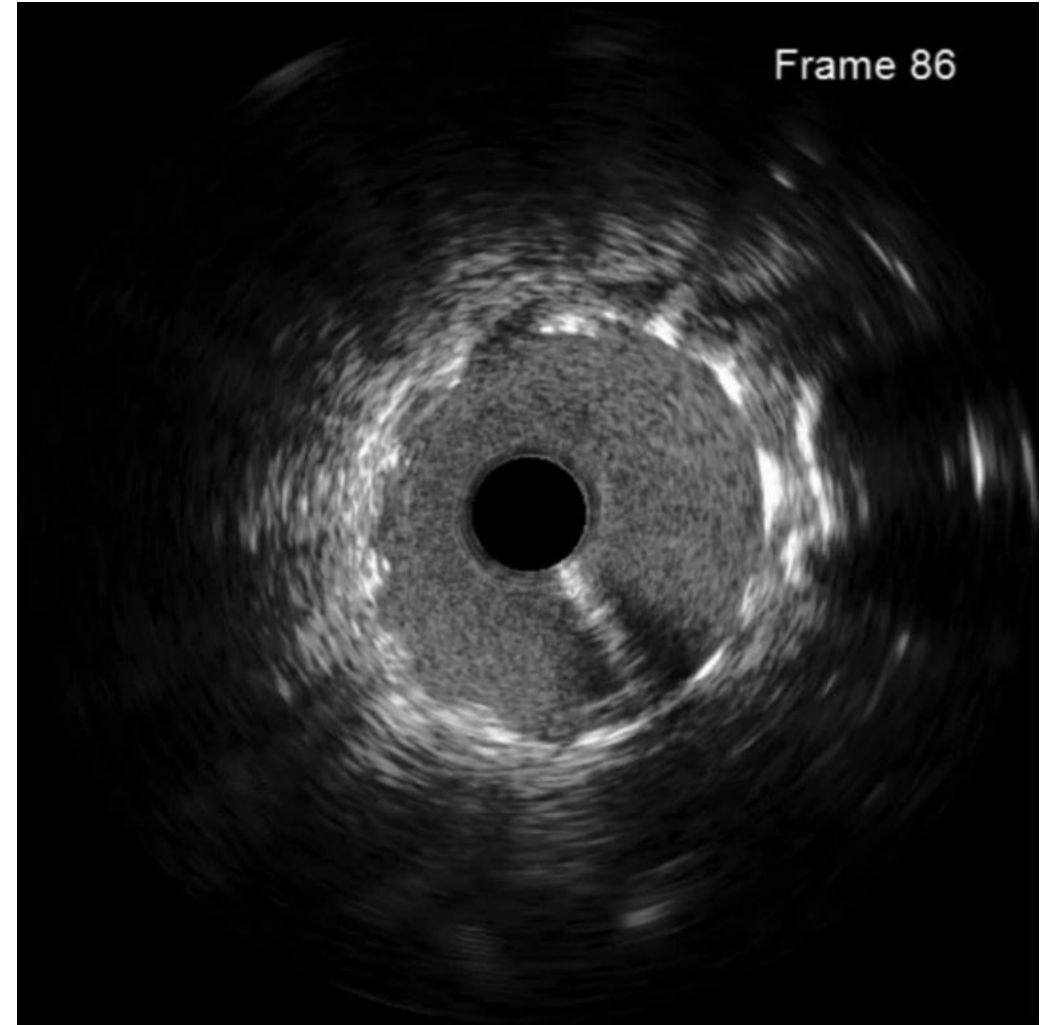

Cx-TC